"All the News That's Fit to Print."

The New York Times.

THE WEATHER.
Showers to-day; Saturday, unsettled, probably showers; moderate winds, mostly east.
For full weather report see Page 14.

VOL. LX...NO. 19,571. * * * NEW YORK, FRIDAY, AUGUST 25, 1911.—SIXTEEN PAGES. ONE CENT In Greater New York. | Elsewhere, Jersey City, and Newark. TWO CENTS.

PROSECUTION OPENS IN BEATTIE TRIAL

Uncle of Dead Wife Tells of Husband's Bringing Her Body to His Home in Blood-Stained Auto.

HIS WOUND SUPERFICIAL

Defendant Said He Got Scratch on His Face in Fight with Man Who Killed His Wife, Doctors Testify.

CHESTERFIELD COURTHOUSE, Va., Aug. 24.—On this, the anniversary of his marriage to the woman he stands accused of murdering, Henry Clay Beattie, Jr., sat in the stuffy court-room here to-day and heard seven witnesses called by the prosecution give testimony on which the prosecution hopes to send him to the electric chair.

On the court house lawn, only a few feet away, stood the blood-soaked automobile in which the young wife met her death. Beattie himself calmly inspected the auto when it arrived to-day and not once during the proceedings did he show any signs of fear. Twice during the cross-examination of two detectives he flushed with amusement and struggled to hold back his laughter.

Of the seven witnesses examined two were physicians, Dr. Herbert Mann and Dr. Wilbur Mercer, who examined Mrs. Beattie's body on the night of the murder. The others were Thomas Owen, a court stenographer and uncle of Mrs. Beattie; Detectives Wren and Wiltshire of Richmond, who investigated the case; Coroner Loving, of Chesterfield County, and May Stuart, a stout, middle-aged woman, who told of Beattie's associations with Beulah Binford. None of the witnesses except Mr. Owen recalled that Beattie had displayed any grief over the tragedy. Others said they had not seen him shed a tear.

With the first witnesses, called merely to establish the death of Mrs. Beattie, their testimony was largely a review of what came out at the inquest, and it was not until the Stuart woman took the stand that the prosecution began its attempts to disclose the motive for the crime. She testified to being the proprietor of a resort in Richmond and said that Beattie had appeared there with the Binford girl four times within the two months preceding the murder, and for the last time on July 17, the night before the crime. Beaulah Binford, she testified, she had known for several years.

After having the witness describe how Beattie and his seventeen-year-old companion had visited her place, the prosecution introduced in evidence a letter written by the defendant to the Binford girl and identified as such at the inquest. Penned on his father's business stationery, Beattie wrote:

> Dear Kid: Pay this on the furniture and make him give you an itemized account of what you must pay each week. Well, be good, with oceans of love brimming with kisses. Yours, HON.

The defendant showed no emotion when the letter was read, but his father held a palm leaf fan in front of his face. Drs. Mann and Mercer described the wound in Mrs. Beattie's head, and both said that, in their opinion, death was instantaneous.

Dr. Mann, one of the physicians called to the Owen home on the night of the murder, when called to the stand, described the wound which the defendant said the highwayman had inflicted on him, as "a superficial scratch." He said he had examined Mrs. Beattie's body as it lay on the floor, described the gunshot wound near the left side of the nose, and said that the direction of the shot was slightly to the right and tending upward.

"If she had been standing in the road and a man the height of her husband had fired the shot, would it have inflicted a wound such as described?" the prosecutor asked.

This question brought counsel for the defense to their feet with objections, and the court sustained them.

In the physician's opinion Mrs. Beattie's death was instantaneous. When Dr. Mann dressed the scratch on Beattie's nose, he asked Beattie if a white man or a negro had fired the shot, and the husband replied, "a white man."

"Did you see him shed any tears while you were there?" the physician was asked.

"I did not," he replied. "He was very composed under the circumstances."

Three women spectators, who had been sitting in the back of the courtroom, were asked to leave as the doctor continued his testimony.

Trying to show that Mrs. Beattie had been shot not as she sat in the auto, but while lying prostrate in the roadway, Dr. Mann was asked if there was any grit in the hair when he examined the body.

"There was a gritty feeling," he said, "but the hair was very much caked with blood, and I did not particularly look for grit at the time."

Attorney Smith on cross-examination asked Dr. Mann one question: "If it were not possible that all the compression in Mrs. Beattie's skull was due solely to the gunshot wound." The witness said:

"Yes, that is possible."

Dr. J. G. Loving, the Coroner, testified that he inspected the auto on the night of the murder, and found a bloody gauntlet glove on the floor.

The first witness to be called by the prosecution to-day was Thomas Owen, uncle of the young wife, whom it is alleged Beattie shot while they were on an auto ride. Mr. Owen was summoned to tell how Beattie brought the body of his wife to the Owen home, and told of a man who had fired into his automobile and killed Mrs. Beattie.

While the prisoner gazed fixedly at him, Mr. Owen told how Beattie drove up to the house on the night of the murder, took his young wife into the automobile, and returned an hour later with the dead body beside him. He said Beattie cried, "My God! My God!" as he drove up, and then shouted, "They have killed Louise."

Mr. Owen said Mrs. Beattie's body was lifted from the auto. The witness said he did not examine it at the time. When the body had been prepared for burial the witness testified, he saw the wound in the left cheek, which he described as being as "big as a half dollar." As the witness said this, Beattie mumbled, "Half dollar," loud enough for those near him to hear.

Beattie's blood-soaked clothes were unrolled before the jury and the witness identified them. The single-barreled shotgun from which the prosecutor says the shot was fired was then exhibited to the jury.

Mr. Owen identified the gun as the one shown at the Coroner's inquest, where Paul Beattie testified that he had purchased it for his cousin. Then the witness described the scene of the crime as he saw it on the night of the murder. Beattie watched the witness closely while he testified, and now and then shook his head as if in contradiction.

"Did you observe the conduct of the accused at the house after the murder?" Owen was asked.

"He seemed to be grieved, and I tried to keep him out of the room where the body was," said the witness. "He asked me for some whisky, and I sent out for some, and several times he inquired if his wife was dead. He also requested several times that I telephone to his father."

"To what extent did Beattie use the whisky?" the Prosecutor asked.

"I am pretty certain I saw him take a drink," said Owen, "and later I found a half-pint bottle empty." The witness

Continued on Page 2.

CLERGYMAN WAS MISSING

But Another Took His Place at Midnight at an East Orange Wedding.

A misunderstanding on the part of the Rev. William H. Morgan, pastor of the Central Methodist Church of Newark, N. J., caused a delay of four hours in the marriage of Miss Phoebe Amelia Brown, daughter of Mr. and Mrs. Arthur P. Brown of 7 William Street, East Orange, N. J., and Arthur T. Rodgers of Newark, which was to have been solemnized at 8 o'clock Wednesday night.

The knot was finally tied at midnight by the Rev. Dr. George Walton King, pastor of the Central Presbyterian Church of Newark. He was aroused from his sleep at 377 Clinton Street in that city at 11:30 o'clock by a young man who drove up to his home in an automobile and demanded almost fiercely that he come along. Dr. King at first demurred, but when all the circumstances had been explained by the man, who said that his wife-to-be was in a state of nervousness bordering on hysteria, he consented to act in place of the missing clergyman. The trip back to the home of Miss Brown was made in quick time, and the wedding guests, who had been meeting all trains on which the Rev. Mr. Morgan might reach the city, were quickly reassembled.

The Rev. Mr. Morgan, it appears, had quietly spent the evening at his Summer home at Asbury Park, oblivious of the fact that he was the cause of so much excitement. He had understood, it was said, that the wedding had been set for Thursday night.

SHUT MILLS TO FIGHT UNION.

Southern Timber Operators Will Concentrate Non-Union Men at Ten Mills.

Special to The New York Times.

GALVESTON, Texas, Aug. 24.—With twenty-two lumber mills in East Texas and Western Louisiana closed down in an effort to stamp out the unionization of the employes, the operators have agreed to keep ten mills running, at least for a time. Their plan is to send the pick of the men who do not join the Brotherhood of Timber Workers from all the mills to these ten. Should these forces be reduced in number by any of them joining the union other mills will be closed.

It is not expected that any of the closed mills will resume operations in less than sixty days, unless the agitation in favor of the union ceases. The reports to-night show a little over 8,000 men will be out of employment. The payrolls of the twenty-two mills to be closed aggregate $458,000 a month, and their output averages 75,000,000 feet a month. Indirectly, the lockout will affect over 15,000 persons.

Timber mill hands are unlike any other class of workmen. Owing to the isolation of each mill from other kinds of industry mill employes cannot remain in the neighborhood unless the mills operate. They can find nothing else to do and will naturally scatter quickly. Consequently conditions are not favorable for discharged hands. Though the mills have a stock on hand, regardless of the outcome of the struggle the price of lumber will be increased in proportion to the time the mills are idle.

DYING, FELL FROM BOAT.

L. T. Kendall's Body Found in Rhode Island Pond.

CHARLESTON, R. I., Aug. 24.—The body of Leonard Threadwell Kendall, a wealthy retired business man of Glen Ridge, N. J., was found in Cross Mill Pond near here to-day. Death, according to the town's medical officer, was due to apoplexy, as there was no water in the lungs and no other evidence of drowning.

Mr. Kendall, who came from Glen Ridge on Saturday, went sailing alone Wednesday afternoon. When he did not appear at dinner time some uneasiness was felt and a search revealed his empty sailboat. His body was found floating in the water early to-day.

Mr. Kendall came of an old New York and Newport family. He was the son of Isaac Choate Kendall and Sarah Kendall and was born in New York fifty-four years ago. He was admitted to the New York bar in 1881, practicing for some years in the office of his cousin, Joseph H. Choate. He subsequently bought a ranch in El Cajoon Valley, Cal., where he lived three years. He then settled in Atlanta, Ga., and entered a manufacturing business. In 1888 Mr. Kendall married Miss Cornelia Bullock, daughter of ex-Gov. Rufus B. Bullock of Georgia.

Mr. Kendall is survived by a widow and three children, Leonard B., Kenneth T., and Norman. He will be buried on Saturday in the family plot at Newport, R. I.

DELNOCE APPEARS AGAIN.

Returns Home as Strangely as He Vanished, and Says Nothing.

Special to The New York Times.

NEW ROCHELLE, N. Y., Aug. 24.—After an absence of seventeen months Vincent R. Delnoce is again at his home here at 25 Leland Avenue, but there seems to be as much perplexity over his return as about his disappearance.

Delnoce is 48 years old, and was formerly in the mail order business at 605 Broadway, Manhattan. He vanished on March 26, 1910, and until to-day nothing had been seen or heard of him. Search for him was made everywhere, a special search being made at hospitals. Not a clue to his whereabouts was found.

At his home his wife says he will not see any one, although, she says, he is in good health. When he disappeared Delnoce was reputed to be well off. His home is in a fashionable section of the town.

MANY THEFTS AT BAR HARBOR

Hotels and Cottages Robbed While Guests Are at Horse Show.

Special to The New York Times.

BAR HARBOR, Me., Aug. 24.—Several burglaries at various hotels and Summer cottages were reported to the police on Thursday, and it seemed as if an organized gang was here. It is horse show week and many of the Summer colony are at Robinhood Park during the day.

Two of the cottages connected with the Malvern Hotel were entered Wednesday afternoon and jewelry and money taken.

Some time during Wednesday afternoon the cottage of Mrs. E. C. Hobson of New York was entered and jewelry to the value of nearly $5,000 was taken.

Thieves also entered Kebo cottage near the Malvern Hotel, occupied by Archer Harmon of Washington, and took a gold watch, $20, and half a dozen small stickpins. They overlooked a pearl necklace of a thousand dollars' value. It was also reported that a number of rooms at the Malvern had been entered during the evening when the guests were at the hop, and jewelry and valuables taken. Other hotels reported attempted breaks and in some cases losses of jewelry.

We photograph your home, your family, your business, exteriors, interiors, anything. 'Phone Chelsea 2365. Underwood & Underwood—Adv.

STRIKE IMMINENT ON HARRIMAN LINES

No Agreement After a Conference Between Vice President Kruttschnitt and Men's Leader.

FEDERATION THE SOLE ISSUE

Officials Will Only Recognize Individual Unions—Men Vote in Favor of a Strike, Is the Report.

Special to The New York Times.

CHICAGO, Aug. 24.—Threats are made to tie up the entire Harriman system of railroads with a strike of shopmen, unless the Illinois Central Federation of Employes is recognized by the railroad officials. J. W. Kline, International President of the Railroad Blacksmiths' Union, after a conference this afternoon with Vice President Julius Kruttschnitt of the Harriman system declared that the demands of the federation must be acceded to or the shopmen not only of the Illinois Central but on all the Harriman lines would strike.

The point of issue between the men and the railroads is not wages, but the recognition of the federation, which is a member of the Railroad Branch of the American Federation of Labor. The officials of the Illinois Central have refused to have any dealings with this organization, claiming that they have already made contracts with the individual unions which compose the federation, and that the new organization is merely another complication. The trades involved are the sheet metal workers, blacksmiths, boiler markers, steamfitters, and machinists, who number 25,000 men.

President J. W. Kline was in conference with Mr. Kruttschnitt all the afternoon. They were closeted together for some time, and although no definite statements were made, it was understood that they had come to no agreement. After the conference Mr. Kline reiterated the position of the union men. They must be recognized or they will strike, he declared.

Mr. Kruttschnitt declared that it was untrue that the railroad has discriminated against the federation members. The report that he had denied an audience to representatives of the federation is also false, he said. The men's side of the trouble was thus set forth to-day by Mr. Kline:

"On June 6 a committee of workers on the Harriman lines met in Salt Lake City, Utah, to form a federation of the members of various mechanical crafts under railroad management. A number of roads had already recognized similar federations, among them the Wabash Road, the Gould lines, and the Hawley lines. The Harriman management appeared to think they were about to be held up for something and declined to grant a conference.

"Now, the organization was formed, of course, for protection. It was also formed for the sake of economy. That is, it was figured that business could be transacted for all the crafts by joint action in the time it would otherwise take to thrash out the grievances of any one craft. It was believed that any matters which the crafts might wish to bring before the railroad management might as well be taken up for all as for one, and be settled once for all in one conference.

"However, as I say, the conference was refused by each branch of the Harriman lines about the same time and in about the same terms. It looked like concerted action. The matter was then put into the hands of the international officers of the various crafts concerned, and we have since been trying to obtain a conference with the railroad management looking toward a recognition of the federation.

"The situation is undoubtedly ticklish. I have here any number of telegrams from officers of various crafts all over the West, and each demands official sanction to strike. What will come of it all, I cannot say. I have some hope that my little conference with Mr. Kruttschnitt will pour oil on the troubled waters."

Several thousand shop workers of the Illinois Central have voted to strike unless the federation plan is recognized. The vote of the workers is being canvassed in Paducah, Ky., and out of 80 per cent. of the ballots then far received 75 per cent. favor a strike.

From the Vice President's office of the Illinois Central Railroad came this statement to-day:

"We anticipate no trouble. As the vote being taken in Paducah is a secret one we have no means of knowing how the voting is going. We employ members of five or six crafts in our shops, and we have agreements with the men which can be terminated on thirty days' notice. None of the men have come to us to tell us that they are not satisfied with their contracts or anything of the kind. A band of fellows did come to us, however, claiming to belong to a federation of these craftsmen. We know nothing of this, though, and of course we couldn't recognize them. Our contracts are with the men."

The roads involved in the dispute are the Union Pacific, Southern Pacific, Central Pacific, Oregon Short Line, Houston & Texas Central, Oregon Railroad and Navigation Company, and the San Pedro, Los Angeles & Salt Lake Railroad.

Special to The New York Times.

OMAHA, Neb., Aug. 24.—So acute is the situation in Harriman railroad troubles that Julius Kruttschnitt, Director of Maintenance and Way of the Harriman system, is to-night en route to Omaha for a personal conference with the officials of the Union Pacific.

Mr. Kruttschnitt will arrive here on a special train early Friday morning and after a few hours conference here will be whirled by special to Salt Lake City for a conference with Oregon Short Line officials. Afterward he will go on to San Francisco, where he will meet officials of the Southern Pacific.

PADUCAH, Ky., Aug. 24.—Within the next few days President McCreary and Secretary Bowen of the Federation of Illinois Central employes will probably go to Chicago to lay before the Illinois Central officials the demands of the Federation, which the railroad officials have declined to recognize.

The vote on the question of a strike, provided the railroad officials declined to deal with the Federation, is now nearing completion. Nearly four-fifths of the members have voted in favor of such a strike, according to the returns so far announced.

KANSAS CITY, Mo., Aug. 24.—A conference between the international Presidents of five labor organizations to consider a strike is to be held in this city next Monday, according to M. F. Ryan, International President of the Brotherhood of Railroad Carmen, whose office is here.

"It looks like a big strike unless the management of the Harriman system consents to confer with union leaders," he said.

UNION PACIFIC BEAR PLOT.

Part of Plan, It Is Said, Is to Precipitate a Strike.

Traders who have been trying to find some explanation for the decline in Union Pacific and who have solved the problem to their own satisfaction on the theory that a strong bear party is making a drive at the stock for its own purposes, went so far yesterday as to declare that these short interests had been at work on minor labor leaders in the West inducing them to bring on a strike by action independent of the higher officers of the labor organizations. While this story has been denounced on every hand it is said that Union Pacific officials have come to the conclusion that it is worth investigating. None of them would admit yesterday that they had learned anything definite regarding it.

AMERICAN WOMEN A POWER ABROAD

Frederick Townsend Martin says they wield great influence in the countries of their adoption, in an article in

Next Sunday's Times.

LIVED IN POVERTY AND HAD $500,000

Death of Dr. Charles F. Meyers Revealed His Ownership of 20 Houses, Mortgages and Bonds.

OCCUPIED BASEMENT ROOM

Took His Meals at Lunch Wagons—New Will Is Said to Leave All His Wealth to Churches.

The death of Dr. Charles F. Meyers, an old gentleman who was a well-known neighborhood character, who lived in the basement of a building which he owned at 311 West Forty-eighth Street, disclosed that he was worth hundreds of thousands of dollars. His lawyer places the value of his estate at $500,000, and the finding of a new will which he is said to have drawn up is anxiously awaited by relatives.

Although he owned, it is said, about twenty houses in New York, as well as bonds, mortgages, and other good securities, he lived like the poorest of men, occasionally cooking some simple dish in the one room in which he slept, ate, and carried on his business affairs, but more often eating from lunch wagons. Several years ago he engaged S. A. Singerman, a lawyer, with offices at 35 Nassau Street, to draw up a will for him. Last Winter, it is said, he wanted to change this will, and wishing to save expense he wrote out a new one himself, calling upon Mr. and Mrs. Thomas P. Burke of 310 West Forty-eighth Street to witness it for him.

"We did not see the will," said Mr. Burke yesterday, "but I have since been informed that in it he left most of his money to churches, though he has brothers and sisters in Massachusetts. A lawyer who made a former will for him was named as one of his executors.

"He was the most peculiar of men. He had many dealings with real estate men, but he was in bad favor with many of them because he refused, in many instances, to pay them their commissions. He collected his own rents with unerring regularity.

"Recently there was some tin work going on at the corner and he went there and collected a pile of scrap tin and nails in his own hands which he carried back to his house.

"He had been a physician, and still had a small practice, I believe, although I know little about that. He formerly had offices on Eighth Avenue, between Thirty-seventh and Thirty-eighth Streets. He had some influential friends, and one of them succeeded in getting him an honorary degree of Doctor of Civil Law from some Canadian college. However, he decided that the railroad fare was too much to make it worth his while to go after it.

"It is said that his sickness was caused by lack of proper food. He was about 65 years old, and when he was taken sick he at first refused to have a doctor. In fact a physician was called in only at the very last. He died Tuesday night."

One of his sisters, Mrs. Baker of Brookline, Mass., arrived in New York Wednesday, and is staying at the Navarre. He has several other relatives in Massachusetts, and it is probable that if the second will is found, and if no mention is made in it of his relatives, that an attempt will be made to break it.

Everybody in the neighborhood knew him as Dr. Meyers by name. It was generally supposed that he had considerable property in spite of his humble manner of living, but it was not generally known that his estate came very near being valued at $500,000.

WILEY WINS OVER WILSON.

His Adherents In Control of National Pure Food Organization.

DULUTH, Minn., Aug. 24.—Arrival of reinforcements in the last hour gave the so-called Dr. Wiley delegation in the annual convention of the Association of State and National Pure Food Departments victory to-day. Lucius P. Brown of Nashville, Tenn., was elected President and H. L. Barnard of Indianapolis Vice President of the organization over candidates of the delegation that have taken the side of Secretary Wilson in the late Agricultural Department clash.

The pendulum swung to the side of the so-called Wiley men with the arrival of Food Commissioner Strode of Ohio. He brought four votes and a declared adherence to the chemist. Up to that time Mr. Brown's supporters had said they expected defeat by a small margin. On the Executive Committee are two Wiley men and one Wilson man.

POTTSVILLE, Penn., Aug. 24.—A resolution commending Dr. Wiley for his work in connection with the pure food and drugs laws was adopted to-day by the State convention of the Patriotic Order of Sons of America in annual session here.

RUNS AWAY FROM CUTTER.

Transport Minnewaska, in a Hurry to Get to Its Pier, Forgets Customs Men.

The Atlantic Transport liner Minnewaska arrived last night with 168 cabin passengers from London, many of whom had been booked originally for the Caronia and Celtic, which were held up by the strike. In his hurry to get to the pier Capt. Gates came up from Quarantine to the Battery at full speed, running away from the revenue cutter, with the customs officials on board, which had started late to catch the ship.

The cutter blew her whistle several times, but the Minnewaska kept on churning her way to her pier, and had no mail tender towing alongside to keep her back. The stern chase lasted over a mile, and it was not till the Statue of Liberty was passed that the big liner slowed up and allowed the revenue cutter to come alongside.

Among her passengers was Col. Barlow, Vice-President of the National Rifle Association of England, who is on his way to Canada to look at a new rifle which was used by the winner of the Queen's prize at Bisley this Summer. He said that he could also visit Camp Perry, in Ohio, where the American rifle teams meet next month.

Edward Kent, actor, who will play in "Pomander Walk," was also a passenger with his wife. He said that they traveled from the North of England to London on the last train that was run before the railroad men went out.

SHOT BY BANDIT, AUTOIST SAVES WIFE

Gives Up Own Watch and Money, but Fights When Highwayman Grabs for Mrs. Dumas' Rings.

TRAPPED ON LONELY ROAD

Plank Barred Auto's Course Over Bridge Near Somerville, N. J.—Armed Men Now Hunting Bandit.

Special to The New York Times.

SOMERVILLE, N. J., Aug. 24.—Through Main Street here to-night two automobiles sped at a pace which caused folk on the sidewalks to turn and stare. The first, in which sat four men, pulled up short at the police station. In the second car, a small roadster familiar to every man, woman and child in town, sat Charles Dumas, a candy manufacturer, and his wife. Mr. Dumas slouched low behind his steering wheel and under his guidance the car swerved crazily from side to side of the road.

"What's the matter, Charley?" cried man after man who saw the car, and back over the motor's roar came to them the hysterical reply of Mrs. Dumas:

"We've been held up and Charley's shot."

Dumas, almost fainting from loss of blood from a bullet wound in his left arm, stopped his car in front of the home of Dr. Charles F. Halstead in Grove Street, and with his wife's aid, staggered up the steps. In the street a crowd collected, for word of the hold-up spread through the whole town.

At the police station the four motorists were explaining how Dumas had stopped them a little more than a mile out of town on the South Somerville Road and warned them that a highwayman had obstructed the road ahead and had just shot him. The four were strangers, and, their tale told, they hurried away in their machine, but they went toward Newark, and not to the south, as they had been headed before.

Road Blocked at Lonely Spot.

In the physician's office, his wound dressed, Dumas quickly told the story of the hold-up to Detective George Totten and Policeman Julius Sauter. At the door stood Totten's automobile, and, the story told, he and Sauter started away for a narrow wooden bridge over a small creek which crosses the South Somerville Road about a mile and a half from town. On one side of the road are wide, low fields, on the other the grounds of the Duke estate.

It was there that Mr. and Mrs. Dumas encountered the highwayman. He was big, heavily built, and dressed in rough clothes as well as either Mr. or Mrs. Dumas could remember. On his head was a slouch hat pulled low over his eyes, and his face was concealed by a red handkerchief, which was tied across the bridge of his nose, just below his eyes.

Dumas was driving slowly back to town after having taken his wife for a short spin out into the country. It was a little after 8 o'clock, and the glare of the auto's headlights suddenly threw into clear view a plank stretched across the road, one end on the ground and the other raised on a barrel. The car was upon it almost, due to a slight turn in the road, before Mr. Dumas saw it. Then he jammed on his brakes and stepped from the car to remove the plank.

Shot As He Stepped from Auto.

As he stepped from the car's running board there came the report of a revolver, and Mr. Dumas staggered back, the bullet having gone through the muscles of his forearm close to the elbow. At the same instant the highwayman stepped into view from behind the hedge on the Duke estate. At his appearance Mrs. Dumas screamed. She realized before her husband, who was somewhat dazed by the shock of the wound, that they were facing a highwayman, and cried to her husband:

"Give him your money, Charley. He wants money."

Dumas, in whom the shooting seemed to have aroused more anger than fear, exclaimed:

"I won't. He shan't get it."

"You're an obstinate cuss, Charley," said the highwayman lightly. Then he stepped closer to Dumas and shoved the muzzle of the revolver almost against the candy man's teeth. In a sterner voice he ordered:

"Hand over your money and your watch. Quick, now!"

"You've hit me once. Do you want to kill me?" demanded Dumas as the revolver was shoved in his face.

"I want that watch. Be quick now and hand it over."

"That was a present to me from my father and you can't have it," declared Mr. Dumas obstinately.

The highwayman moved his revolver threateningly and Mrs. Dumas cried out in frightened tones:

"Oh, give it to him, Charley. For heaven's sake, let him have it. He'll kill you."

The terror in his wife's voice decided Dumas and, shoving his hand into his trousers pocket, he produced a handful of change amounting to about $3. In his breast pocket was his wallet with $50 or more in bills in it. He counted on the highwayman overlooking this and the man did so, for, taking the change, he once more demanded the watch and, unarmed himself, Dumas finally snapped the watch from the chain and handed it over. The highwayman, apparently satisfied, did not ask for the chain nor for more money, but, still keeping Dumas covered with his revolver, he stepped around the auto and up on to the running board on the side where Mrs. Dumas sat.

He grabbed her roughly by the arm and pulled her toward him, exclaiming:

"Now then, give me your rings."

"I haven't any," cried Mrs. Dumas, and then she screamed as the man grabbed at her hand.

Kicks Highwayman and Gets Away.

The scream aroused Mr. Dumas. Forgetting the revolver, the muzzle of which still pointed waveringly toward him, he sprang around the car and on to the running board before the astonished highwayman thought to fire his weapon. His left arm was useless, owing to the bullet wound, but as he swung his right fist at the highwayman's head the candy man also kicked out vigorously and succeeded in landing his shoe in the highwayman's stomach. With a gasp of pain and surprise the man toppled backward from the running board into the road.

Mr. Dumas scrambled over his wife and dropped into the driving seat. He had not stopped his motor when he alighted, as he had expected to remove the plank and continue on his way. Therefore, he slipped a speed into place and released his clutch. The car, with all the power of its engine turned into the driving gear, leaped forward. As it moved the hold-up man fired twice from where he lay on the ground. There was a crash at Mrs. Dumas's elbow as the first bullet shattered the lamp on her side of the car. The second struck the side of the machine. It did not strike a tire nor the gasoline tank, however, and at ever-increasing speed the car made off.

Ahead the plank still crossed the road, but, with no time to remove it, Mr. Dumas drove his car straight at the obstruction, held it steady as the front wheels crashed into the plank, and presently felt the wheels jump over the plank uninjured.

No more shots came from the highwayman, but, feeling his strength giving out, Mr. Dumas continued to drive at top speed, anxious only to reach a physician

Continued on Page 2.

CANADA'S GAIN 182,739.

Total Immigration for July—54,814 of It from United States.

OTTAWA, Ont., Aug. 24.—Canadian immigration from the United States and through ocean ports in July increased 17 per cent.

For the four months of the current fiscal year arrivals at ocean ports reached a total of 127,925, and from the United States 54,814, a grand total of 182,739, as against 155,571 for the same period last year.

SEEK $600,000 SAGE TAXES.

Minnesota Authorities Will Ask Widow for Payment on Lands.

ST. PAUL, Aug. 24.—Mrs. Russell Sage is to be requested by Attorney General Simpson and Assistant Attorney General Weeks, who will leave for New York to-morrow, to pay an inheritance tax on all her Minnesota lands held under contracts of sale. It is believed the tax will amount to nearly $600,000.

Mr. Simpson hopes to collect from other Eastern estates in the way of back inheritance taxes.

NEW COMET COMING NEARER.

Prof. Brooks Says It Can Soon Be Seen with the Naked Eye.

GENEVA, N. Y., Aug. 24.—The new comet recently discovered by Dr. William R. Brooks, Professor of Astronomy at Hobart College, and named by him the Brooks Comet, has become so bright as to be seen with an opera glass. Prof. Brooks says it will soon be visible to the naked eye.

The comet is now in the constellation Cygnus about 3 degrees north of Alpha, the top star in the Northern Cross, directly overhead in the early evening.

Dr. Brooks says the comet is coming nearer and will continue to grow brighter for several weeks.

AUTOS COLLIDE AT NEWPORT.

Samuel J. Wagstaff Attaches Charles Shea's Machine in Damage Action.

Special to The New York Times.

NEWPORT, R. I., Aug. 24.—Samuel J. Wagstaff, a member of the Summer colony, has begun an action against Charles Shea of Laconia, N. H., to recover $200 damages as the result of an automobile smash-up this afternoon. A Deputy Sheriff attached the Shea automobile to-night for the amount claimed.

Mr. and Mrs. Wagstaff were driving along the old Beach Road when a large touring car, occupied by Mr. and Mrs. Shea and driven by Mrs. Shea, smashed into Mr. Wagstaff's machine. Neither of the automobiles was running at a high rate of speed, and by quick work Mr. Wagstaff prevented a serious accident.

SUBWAY RIDERS SEE A FIRE.

Blaze Was in the Cellar of a Building at 23d St., with Windows on Station.

Fire in the basement of the Mercantile Building, which has windows opening on the southbound station of the Subway at Twenty-third Street, caused some excitement last night among passengers in Subway trains. The basement is used for storage purposes and the damage was nominal.

The Subway ticket chopper, John Murray, noticed smoke in the station and discovered that rubbish in the rear of the stairway was on fire. He notified the ticket agent, Arthur Johnson, and Johnson got Policeman Nicolay to turn in an alarm. Murray and Johnson practically extinguished the fire before the arrival of the firemen. There was a great volume of smoke in the Subway for a time.

G. C. BOLDT'S BARN BURNS.

Waldorf Proprietor Loses 3 Horses and a Mule at Thousand Islands.

Special to The New York Times.

OGDENSBURG, N. Y., Aug. 24.—George C. Boldt's barn on Florence Island, Thousand Islands, one of the largest and finest of its kind in the country was burned about midnight last night. The fire was caused, it is believed, by a careless smoker.

The barn contained hay and grain on the second floor. On the ground floor were all the Boldt carriages, horses, thoroughbred cattle, and mules. The cattle were gotten out in safety, but three horses and a mule perished. Among the animals saved was a stallion worth several thousand dollars. The loss will probably reach $75,000, and is supposed to be well covered by insurance.

IN WATER TO SAVE HER SON.

Mother Struggles to Reach Drowning Lad, but Is Dragged Out.

Sixteen-year-old Christian Maier of 269 West 132d Street, took his mother, Mrs. Mary Maier, to Orchard Beach, City Island, yesterday for an outing. In the afternoon the boy wanted to swim, so Mrs. Maier sat on the beach while he donned a bathing suit and entered the water. The boy was 200 feet from shore when he threw up his arms and over the water his voice was heard crying, "Mamma! Mamma!"

Mrs. Maier with a cry rushed to the water and plunged in. Before any of the bathers could prevent her she was in water above her waist. She protested piteously when several men dragged her ashore.

Other swimmers set out to the boy's assistance, and William Seixas, a lifeguard, started out in a rowboat, but, fast though he moved, he was too late to help the boy, who sank for the last time almost as Seixas reached out to clutch him.

Two hours later the boy's body was recovered.

SAW HER BOY RUN OVER.

Dropped Off Truck in Auto's Path When Mother Cried to Hold On.

Mrs. William Johnson, leaning from a window of her home on the second floor of 536 Flushing Avenue, Brooklyn, last night, saw her six-year-old son, Carl, hanging to the rear end of a farmer's wagon. As the wagon reached the boy's home, an automobile bowled up close behind it. Mrs. Johnson shouted to the boy to hold fast, but he jumped off, directly in the path of the auto. He was hurled twelve feet away, suffering concussion of the brain, a fracture of the collar bone, and internal injuries from which he will probably die.

Henry Lasky, of 58 Cook Street, who was driving the automobile, lifted the boy into the car, and then put on full speed to the Williamsburg Hospital a mile away. The boy's mother, seeing him whisk away with the injured boy, became hysterical, and it was all her husband could do to prevent her from throwing herself from the window.

ROYAL BLUE LINE TO WASHINGTON. MAXIMUM SERVICE IN MINIMUM TIME. Five hours to Washington; four to Baltimore. Quickest line from New York; no change of cars from Jersey City.—Adv.

ATWOOD IN TRAP AFTER ACCIDENT

Compelled to Alight in Small Field and May Be Delayed Several Days.

ENGINE FAILS NEAR NYACK

With World's Record Broken 76 Miles, Aviator Is Halted 25 Miles Away.

WILL NOT FLY TO BOSTON

Admits That He Is Too Weary—Throngs Cheer Him on Remarkable Flight Down the Hudson.

SUMMARY OF ATWOOD'S ST. LOUIS-NEW YORK FLIGHT.

Distance to fly to New York, 25 miles.
Distance already flown from St. Louis, 1,240 miles.
Total time in the air, 27 hours and 46 minutes.
Portions of States passed over—Missouri, Illinois, Indiana, Ohio, Pennsylvania, and New York.
Cities—St. Louis, Chicago, Toledo, Cleveland, Buffalo, and Albany.
At Rhinecliff he had surpassed by 76 miles the present record for a non-stop flight of 1,164 miles. He is now 76 miles ahead of that record.
He expects to reach Sheepshead Bay at 4 o'clock this afternoon, when he will be 1,365 miles from his starting point.

Special to The New York Times.

NYACK, N. Y., Aug. 24.—Within twenty-five miles of his goal, after the most remarkable cross-country journey ever made in an aeroplane, luck deserted Harry N. Atwood this afternoon. A break in his engine brought him to earth two miles north of this city, and dashed his hopes of passing by New York City and landing in triumph at Sheepshead Bay.

That is not all the trouble, either. In landing Atwood had to pick out the first open spot he saw. He came down in a small field on the slope of Hook Mountain, and will have small space in which to get out. He is, in fact, at the mercy of the wind, because he must have a good easterly or southerly breeze to permit him to rise over trees that block the only possible exit. He may even have to take his machine apart, and take it to a more favorable starting place. This might delay him several days.

If his luck should turn to-morrow and the proper breeze should come Atwood plans to get out of his close quarters early in the morning and take a short flight to some place where he will have more room. From this he will start for New York at about 3 o'clock and, after sailing along the river front of the city, drop onto the race track at Sheepshead Bay at 4 o'clock.

Will Not Go to Boston.

That will be the end of the present journey. While his agents in New York have said he would continue on to Boston he said to-night that he would do no more at present, as he was too tired. It is the first time he had made a confession of weariness.

The connecting rod babbitt which is broken on the engine is a soft casing of metal around the connecting rod. It is employed to take up the wear of the bearings which otherwise would fall on the rod itself. The connecting rod runs from the piston to the crank case, and a broken babbitt on this part of the engine would retard its operation, and leave it constantly open to more serious damage.

It was a fine flight for the day, however. Atwood traveled 109 miles altogether from Castleton to Nyack, with only one stop, at Garrison, opposite West Point. He was in the air 2 hours and 37 minutes. This did not equal the time of Glenn Curtiss for the same distance on his Albany-New York flight by some twenty minutes, but Atwood spent some of this time in giving the great crowds along the river an opportunity to see him at close quarters. This was one of the pleasant features of the flight, because there had been fear at various places that he would show little of himself because sufficient purses had not been raised to bring contracts for exhibitions.

Start Made in Ideal Weather.

Atwood's start from Castleton this morning was made under the most favorable conditions and with the cheers of a great crowd to encourage him. After hard work by mechanics his machine had been put in fine condition, and the weather was like that of the day when Curtiss made his flight.

On and all around the field where the aeroplane rested were gathered thousands of people. They had come on foot, in carriages, and in automobiles from a big stretch of territory, many before daylight. There was little police protection for the aviator, but the owner of the farm charged admission to the meadow, and that deterrent of crowding and the help of volunteers proved sufficient to give the aviator the room he wanted. It was 6:12 when Atwood appeared, still heavy-eyed and evidently needing sleep, and he was cheered lustily. A light mist than hung over the valley, and there was hardly a breath of air. Soon conditions were made ideal by the sun, which dissipated the mist and made the air perfectly clear, without increasing the warmth too greatly.

Atwood and his mechanics worked over the machine, thoroughly testing every part, for more than a hour. It was 7:30 when the aviator climbed into his seat, after fastening his suitcase to the machine. He gave the signal to start, but the propellers made only a few revolutions and stopped. It was found that the spark plug was broken. One was borrowed from an automobilist, and at 7:36 Atwood made his real start. He gave the crowd a good view of himself in flight by circling the field twice, then waved his hand in farewell and headed for the river. There were other crowds on the banks, and he gave several dips for their benefit. Then he straightened out down the river, for his task of beating the world's record.

He kept over the west channel of the river at a height of about 500 feet until he was below Hudson, when he veered to the east and passed over Germantown, ten miles south of Hudson, at 8:20. Eighting Kingston, he recrossed the river, and for six miles traveled 200

Route of Atwood's Flight From St. Louis to New York.

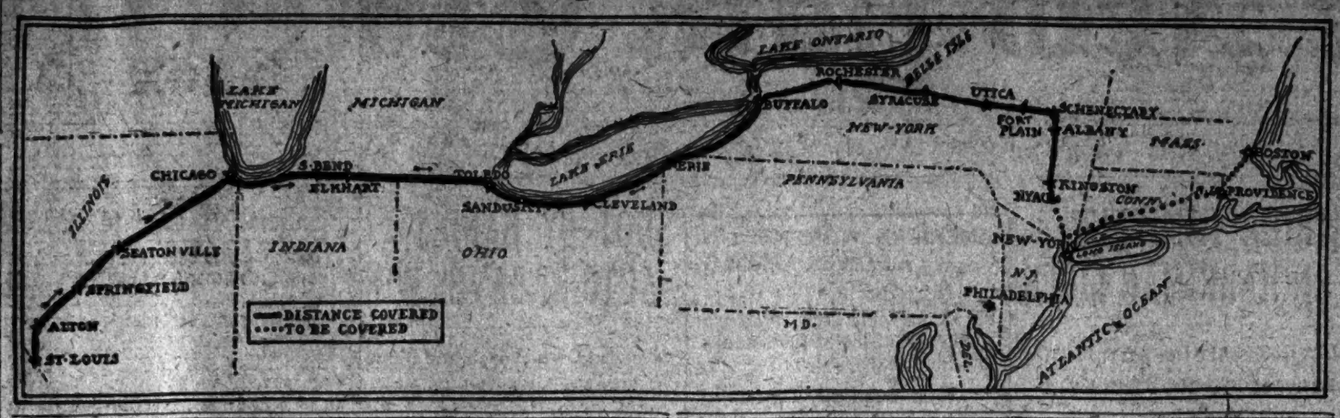

crowds had hardly got over their amazement at Atwood's feat at the bridge when he was gone, his motor churning steadily and the propellers of his biplane moving in harmony.

Atwood kept close over the east shore until well out of the city limits, passing near the roof of a factory. He continued down to the rural cemetery, which is a short distance above where Curtiss on his trip dropped on the Gill farm for a rest. He did not seem to be moving more than thirty miles an hour, but his schedule shows that he was going faster than this. He dropped under the bridge span at 8:59 and was at Fishkill at 9:17, which is almost at a mile-a-minute rate, as the two places are sixteen miles apart.

Atwood had little trouble in making the distance from Poughkeepsie to West Point. At times he met with adverse air currents which compelled him to rise for safety, but as a rule he kept low over the water, and at every opportunity he gave the crowds a chance to get a close view of him.

Fears to Land at West Point.

At West Point he disappointed a great crowd that had been permitted to gather there by Gen. Barry, who yesterday had invited the aviator to make a landing on the parade ground and had promised that every protection should be given to him. The aviator had sent a message to Gen. Barry, saying he would be there before 8:30 o'clock. It was almost 9:45 when he arrived. The battalion of cadets was drawn up for a salute and the parade grounds were thoroughly policed, while signalmen were out everywhere to guide the airman to the landing spot.

When he was seen far up the river there was a great cheer and there were more when he came sailing straight for the parade grounds, dropping apparently with the intention of lighting. He did not come to earth, however, but merely waved to the crowd and swooped away across the river. It was believed that he was simply giving an exhibition, but those in position to see reported that he had landed near Garrisonville. It was believed at first that he had met with an accident, but he soon telephoned to Gen. Barry that on looking over the space allotted for his landing he had feared it would be too small under the circumstances and he did not wish to take chances of hurting spectators if not bringing his journey to an end with a wreck.

He landed in a field at 9:45 with no one to greet him, but it was not long before a crowd was there. He replenished his store of gasoline from the tanks of willing automobilists and again looked over his machine to be sure he could make his flight to New York City. He made his start on what he thought was the last leg of his long journey at 11:05 o'clock and set off at good speed over Garrisons and down the River, with everything apparently working well. He went past the crowds at Peekskill at 11:14 and over Ossining at 11:27, still going easily. Some of the convicts at the Sing Sing Prison had their first view of an aeroplane as he went by.

Engine Suddenly Gives Way.

It was as he rounded Hook Mountain, a high cliff which the State has added to the Palisades Park, that the engine which had served him so well showed serious trouble.

Atwood said that he first scented engine trouble when passing Sing Sing Prison. "I've had babbitts break before," he said, "and have flown a considerable distance, but this seemed a worse break." He felt the engine weakening, and with Hook Mountain rising before him he dropped down near enough to a river pier to shout a query as to the nearest open field.

"Right around the mountain," came the reply from a man on the pier.

Atwood made for the place and landed in his present hemmed-in position on the farm of W. D. Davies, a retired manufacturer.

"I had no idea anything was wrong with the machine," said Atwood, afterward, "until I felt myself going, and I was very thankful not to fall into the water."

The news that the airship had landed at Upper Nyack spread rapidly and hundreds of people came miles to see it.

Atwood saw that the machine was all right with the exception of the babbit on the connecting rod, which had broken. He obtained the services of B. W. Church of the Hudson Yacht and Boat Club at Upper Nyack, who worked at the machine in the meadow all the afternoon. Atwood worked on it to-night in the rain while he waited for a casting from a Nyack machine shop.

In a Bad Place to Leave.

"I shall work here all night," he said.

That did not trouble him as much as the situation of his machine. It rests near a haystack on a small, sloping meadow, 180 feet above the Hudson and about 2,000 yards from the water. Almost behind him is the Rocky Hook Mountain, rising perpendicularly 500 feet, and to the south and east near-by apple trees and some tall locusts make it a difficult place to take wing.

"It is the worst box I've been in since leaving St. Louis," Atwood said. "I could only climb out of here against a southerly or easterly breeze."

A large number of the wealthy residents of the Hudson River towns near here motored to the scene of the landing and offered to do anything they might to help the aviator.

"The only thing you might do," said Atwood, "is to remove some of those big houses and trees near the river bank."

Mr. Davies promptly offered to cut down some of his old apple trees which blocked the road to the air lanes, but the group of locust trees, which also intervened, he thought were too precious.

He will have all in readiness to start at 6 o'clock in the morning if the wind is right to aid him. If not he must wait for it. But this flight will only be a "bird hop" to some larger open place a little way down the river. He will not start for New York until about 3 o'clock in the afternoon, intending to land at the Sheepshead Bay track at 4 o'clock.

He announced to-night positively that he would not attempt to fly from New York to Boston.

"I'm too tired," he explained, "for a longer trip now."

Atwood was the guest at dinner of Watson F. Foss, the amateur billiard player, at the Hotel St. Genes. Mr. Foss has a residence near the field where the aeroplane landed, and he at once took a personal interest in Atwood.

NEW YORKERS WAIT IN VAIN.

Crowds at All Vantage Points to See Atwood Pass.

The accident to his machinery that caused Harry N. Atwood to make an unexpected landing at the foot of Hook Mountain, near Nyack, yesterday afternoon and forced him to abandon for the day the completion of his flight to New York as planned, was a keen disappointment to the thousands who had gathered along Riverside Drive, in Battery Park, on tops of skyscrapers, or had paid their way into the Sheepshead Bay race track inclosure, expecting to witness the end of the longest cross-country flight in the history of aviation. At 1 o'clock, between two and three hours before Atwood was expected to appear above the Hudson on the last lap of his long journey, the vantage points in Manhattan and on the South Brooklyn water front were alive with people, their eyes focused up the Hudson in the hope that they would be able to sight the aviator the moment he came within visual range.

On Riverside Drive the people gathered early, and, seating themselves on the park benches, or leaning over the railings above the river, began their patient vigil. Not until after 4 P. M. did they begin to realise that Atwood was probably not coming, and even then the rumors were that he would resume his flight if his mechanicians could repair the engine.

Battery Park was, of course, crowded with people anxious to get a good view of Atwood's expected swoop down the river and over Governors Island on his way to the race track. The crowd there, however, was early to find out that the damage to Atwood's machine was such that he would not be able to resume flight.

At the Sheepshead Bay track those who went to witness the end of the flight and the promoters in charge fumed and fretted when the accident became known. This was probably the last place in the city to learn that the flight had been definitely postponed until to-day, and it was nearly 6 o'clock when the last of the crowd left the track to hurry home to late dinners.

In the city proper the people everywhere evinced the liveliest interest in the flight, and all day long hundreds stood before bulletin boards. The Times bulletins, at Times Square, had big crowds, and those who followed what appeared as it was reeled off of the automatic bulletining machines were of the first in the city to learn details of the flight and of the definite postponement of the finish until to-day.

SOCIETY WOMEN IN BIPLANE.

Mrs. Chatfield-Taylor and Mrs. Stephens of Chicago Go Up with Rodgers.

Special to The New York Times.

CHICAGO, Ill., Aug. 24.—Mrs. Hobart Chatfield Chatfield-Taylor, society leader and wife of a prominent clubman, and Mrs. Redmond Stephens, promoter of society's charitable functions, were passengers late to-day in a Wright biplane driven above the grounds of the Aero Club of Illinois by C. P. Rodgers, winner of the duration record at the international aviation meet.

It was after 5 o'clock in the afternoon when Rodgers, who had driven his machine from Grant Park, the scene of last week's aviation meet, arrived at the aviation grounds in Cicero. He had announced his intention of remaining in the city for several days, and conducting flights with passengers. It was intended that the flights of the two society leaders should be kept a secret, excepting among a few friends and fellow-members of the Saddle and Cycle Club, and there were few persons at the grounds.

Both Mrs. Chatfield-Taylor and Mrs. Stephens enjoyed their trips, and praised the aviator for the steadiness with which he guided the biplans and the gentleness with which he landed.

Our New Brooklyn Store, 225 Livingston St., Cor. Bond St., to open Thursday, August 31st, adds one more link to the chain of stores of *what is really* the largest retail optical establishment in the world.

Another Link Added

Its equipment for prompt and accurate optical work will be up to the Meyrowitz standard,—best in the land.

E. B. Meyrowitz OPTICIAN
104 EAST 23d STREET, Near 4th Ave.
125 WEST 42d STREET, Near B'way.
680 MADISON AVENUE, Cor. 60th St.
255 LIVINGSTON ST., (Cor. Bond St.) BROOKLYN
Minneapolis St. Paul London Paris

Advertisement of
JOHN DAVID
Broadway at 32nd Street
STEIN-BLOCH SMART CLOTHES
$38, $35, $30, $28 and $25 Suits
now $14.75
¶ Sale will end to-morrow evening.

Ideal Country Life in
Kensington

Situated at Great Neck, on the high north shore of Long Island, only 37 minutes from the Pennsylvania station. Kensington affords country life, tennis, boating, bathing and motoring, amid unusually beautiful surroundings, with the maximum of conveniences and accessibility.
Plots $3,000 to $10,000.
Houses $10,000 to $25,000.
Rigid restrictions. Phone 5500 Murray Hill for appointments for inspection.
Rickert Finlay Realty Co., Room 805, 42 W. 34TH ST.
PHOTOGRAPHS and particulars mailed upon application.

CHARTER HEARING
CITY HALL TO-DAY AT 10:30
SUBJECT:
The Civil Service

LAURIER, IF BEATEN, TO QUIT PUBLIC LIFE

Canadian Premier Tells Quebec Voters So in Speech Denying Compulsory Naval Service Charge.

McBRIDE ATTACKS TAFT

British Columbia's Premier Says President Would Found Fame on Divorcing Canada from England.

ST. JEROME, Quebec, Aug. 24.—In the midst of his speech here to-day, and just at the conclusion of a vehement attack upon the Nationalists, in which he repudiated the statements that service in the navy would be obligatory, and that the Navy bill was just another chance to gain him more honors for England, Sir Wilfrid Laurier declared that if defeated at the coming elections he would retire at once and forever from public life, and he would not lend the opposition in the next Parliament.

"Rest to me is very sweet just now," said the Premier, "and if defeated not a word of reproach will pass my lips."

It was Sir Wilfrid's reply to the statements that have been circulated by the Nationalists that led up to this announcement. Characterising the story of compulsory naval service as a baseless lie, he referred to the charge that he sought imperial honors.

"No King," he said, "can give me the honor that I most prize, the love and respect of my countrymen."

The popular verdict which he had already say so often gained, Sir Wilfrid continued, was that which he considered the highest honor.

As the Premier spoke of age and frailty, he stood as erect and firm as ever, and his voice was clear and resonant, despite his many recent speeches. He spoke for thirty-five minutes, dwelling on the prosperity which Canada has been experiencing, and emphasizing the large number that reciprocity would open to Canadian farmers. As to the Opposition, he said that the present Conservative chiefs were turncoats, and not of the same calibre as Macdonald, Cartier, and Chapleau.

MONTREAL, Aug. 24.—Now that Sir Wilfrid Laurier has addressed half a dozen meetings in his native province of Quebec, the province which has given him his working majority in every Parliament since that of 1896, there is a distinct revival of confidence in the Liberal ranks over the outcome of reciprocity. Everywhere the crowds which have gathered to greet the Premier have been large, at all times the applause has been generous, and on each occasion Sir Wilfrid has demonstrated anew that he is still the idol of the French-Canadians of his own tongue.

That the danger to Laurier's prestige was great is admitted by his followers. In 1908 Henri Bourassa, another vigorous French-Canadian, while not distinctly friendly to Sir Wilfrid, was not openly antagonistic. In the present campaign Bourassa is attacking Laurier and the Liberal Party with great violence. No other speaker, not even Laurier himself, can attract larger audiences.

Sir Wilfrid's reply to Mr. Bourassa is that he is in an unholy alliance with the Conservative party with the sole object of bringing about Laurier's downfall. If he can convince the French-Canadian people of Quebec Province that the fight is against himself in person he will go back to Ottawa with as strong a backing from his own province as ever. But if he fails in this reciprocity will probably fall with him.

VICTORIA, B. C., Aug. 24.—Premier Richard McBride of British Columbia in a speech at Duncans yesterday declared that President Taft sought to secure for himself a place in the history of this people as the man who laid the foundation for the severance of Canada from the empire and its inclusion in the United States by means of the reciprocity agreement.

Mr. McBride said that the resources of the United States had been wasted and the raw material was nearing exhaustion, and that the United States trusts and combinations were looking toward Canada with the hope of controlling its resources by means of the reciprocity agreement.

TORONTO, Aug. 24.—With the date of the election which will decide the fate of the reciprocity agreement still more than three weeks off, the political fight in this great industrial and agricultural province of Canada has reached a point where practically everything else is being neglected for it.

Premier Laurier will return to Ontario next week and deliver addresses in a number of rural constituencies, for it is the farmers' votes that both sides are after, and it is believed that the farmers will decide the fate of reciprocity.

In some of the farming communities the failure of the Farmers' Bank, which cost the farmers of Halton, Elgin, Perth, Victoria, and Grey Counties hundreds of thousands of dollars, is being made much of by the opposition and may lose the Government votes.

MAY EXHUME GULICK'S BODY.

Friends of Theatrical Manager Suspicious of the Cause of His Death.

Special to The New York Times.

PITTSBURGH, Penn., Aug. 24.—Suspicions regarding the death of R. M. Gulick, the Pittsburgh theatrical manager, were mentioned to-day before Coroner Jamison when friends and former business associates of Mr. Gulick petitioned the Coroner to have authorities in Brooklyn, N. Y., exhume the body from the grave in Greenwood Cemetery.

James Varley, for twenty-one years advertising manager for Mr. Gulick, headed the petitioners. He declared that Jane Housewright, the housekeeper to whom Gulick bequeathed his entire fortune, had exercised undue methods to keep friends from visiting the dying theatrical man, even though Gulick had written to them and asked them to visit him as he was lonely.

The charge was made that Gulick's checkbook shows Mrs. Housewright to have been the recipient of large sums of money from time to time. Names of other persons were mentioned along with that of the housekeeper, and Coroner Jamison promised an immediate investigation.

Gulick died on Sunday, Aug. 13, it was said, from Bright's disease. Physicians declared to-day that a few months ago Mr. Gulick seemed in perfect health. His death followed a visit to Atlantic City. His housekeeper, according to the petitioners, had been with him all the time, while his closest friends had been denied admittance to his bedroom.

According to the petitioners, the whereabouts of Mr. Gulick's will made last June is a mystery. This, it is said, had been in a safe deposit vault, but now it cannot be found. The only will in existence, so far as can be learned, leaves the estate, valued at $80,000, to the Housewright woman, with the exception of $100, which Gulick left to his son, James Gulick. Young Gulick is living with his uncle, James Gulick, of New York City.

Charles H. Vail, Assistant Superintendent of Greenwood Cemetery, said last night that no application had been made to the cemetery officials to open Mr. Gulick's grave. The police in Brooklyn know nothing of an investigation into the manner of Mr. Gulick's death, nor had the Coroners' office heard of such an inquiry.

AIRSHIP GUN SHOOTS HIGH.

Sends Shell 2,000 Feet Up—Carriage Seems to be Perfect.

WASHINGTON, Aug. 24.—A one-pounder gun, designed by Rear Admiral Nathan C. Twining, Chief of the Naval Bureau of Ordnance, to destroy aeroplanes in battle, was partially tested at the proving grounds of the navy at Indian Head, Md., to-day. Its preliminary performance was satisfactory to the ordnance experts. Only one shot was fired at an angle of 85 degrees and the shell was sent 2,000 yards into the air. It dropped into the Potomac 600 yards from the gun.

The test concerned principally the carriage of the sky-shooting weapon. This feature is believed by the naval officers to have been perfected, permitting the elevation of the gun at almost any angle.

TO LAUNCH BIGGEST WARSHIP

Argentina's Rivadivia Will Take the Water at Quincy on Saturday.

WASHINGTON, Aug. 24.—Henry L. Janes, Assistant Chief of the Latin-American Division of the State Department, will represent the United States Government at the launching of the Argentine battleship Rivadivia, at Quincy, Mass., on Saturday. Mme. Roque Saenz Pena, wife of the President of the Argentine Republic, who will be sponsor for the vessel, will be represented at the ceremonies by Mme. Naon, wife of the Argentine Minister to the United States.

The Rivadivia, which has a displacement of 28,000 tons, will be the largest battleship in the world. She is Argentina's first battleship.

COLORED MEN CATCH NEGRO FOR LYNCHERS

Turn Man Who Attacked Woman Over to a Mob in Oklahoma and He Is Burned Alive.

WOMEN WATCH FROM AUTOS

Deputy Sheriffs Who Tried to Check the Mob Locked in the Court House —Boys Help Gather Fuel.

PURCELL, Okla., Aug. 24.—While three thousand men, women and children stood by shouting their approval, Peter Carter, a negro, who had been captured by the members of his own race, and identified as the man who last night attacked Mrs. Minnie Spraggins, wife of a farmer near here, was burned to death on a brush pile in the main street of Purcell at 5 o'clock this afternoon. Deputy Sheriff Hayes and Under Sheriff Farris, who attempted to rescue the negro from the crowd, were overpowered and locked in the Court House.

Mrs. Spraggins was attacked while alone in her home one mile south of Purcell. After the deed the negro set fire to the Spraggins home. Mrs. Spraggins's husband saw the flames while working in the fields, and ran into the house in time to rescue his wife. She said that Carter, who formerly worked on the Spraggins farm, had attacked her. Carter was caught, but on the way to jail, escaped. Farmers of the neighborhood made an all-night search for the negro, but in vain.

This afternoon Hugh Henry, a negro janitor, saw a strange negro hiding under a box car near the Oklahoma Central Railway Station. With the aid of two other negroes, who had armed themselves to aid in the search for Mrs. Spraggins's assailant, the negro janitor pulled Carter from beneath the car. He was taken to the Main Street of Purcell, where a great crowd had gathered.

"Turn that nigger over to me," said a tall farmer, who suddenly seemed to assume command of the crowd.

The janitor and his two aides obeyed. Carter was taken across the street, and at once many men and boys began to gather brush. This was piled around a telephone pole. At this point Deputy Sheriff Hayes and Under Sheriff Harris arrived and pleaded with the mob to turn the prisoner over to the law.

"Men, if you lynch this man it will be the darkest blot on yourselves and the town of Purcell that any town ever experienced!" Hayes cried.

"That's all right, Sheriff!" shouted one of the mob, "but we must protect our wives and daughters."

The Sheriff pleaded with the mob, saying the negro would have a quick trial and there would be no chance for him to escape. After the Sheriff had concluded the officers were led to the Court House, presumably to confer with some of the leaders. As they entered a room in the building the key was turned in the lock and the Sheriffs were held prisoners until the negro was dead.

As soon as the Sheriff and his assistants had been locked up, the negro was led to where an oil-soaked brush heap had been built around a telephone pole. He was tied to the pole, shrieking and imploring for mercy. The pile was lighted, and the crowd cheered as the flames licked the negro's face. Men and women in automobiles stood up to watch him die. After the flames died down the crowd slowly dispersed.

Mrs. Spraggins, who is not expected to live, said Carter entered her home last night and struck here on the head with a piece of gas pipe, beating her until she was unconscious. An old mattress was torn up and scattered over her body. The negro had set the mattress afire and fled. As Mrs. Spraggins was crawling from the fire the negro reappeared and again struck her with the pipe, breaking her jaw.

BUYS AMERICAN PICTURE.

Queen Margharita Acquires Painting by Charles H. Woodbury.

ROME, Italy, Aug. 24.—The Queen Mother Margharita has purchased at the American pavilion of the International Art Exhibition the painting "A Tropical Sea," by Charles H. Woodbury of Boston.

Marquis San Giuliano, the Minister of Foreign Affairs, has purchased the bronze figure "The Immortality of Genius," the work of Isidore Konti, the New York sculptor.

203,410 G. A. R. MEMBERS.

During the Year 10,491 Deaths Occurred—Election Candidates.

ROCHESTER, N. Y., Aug. 24.—Before the first business session of the forty-fifth annual National encampment, Grand Army of the Republic, convened in Convention Hall this morning it was freely predicted that Judge Harvey M. Trimble of Illinois would be elected Commander in Chief. There was a report that the supporters of Gen. John McElroy, editor of The National Tribune, had given up the fight and that their candidate might withdraw.

It was said that President Taft's statement in his address at last night's camp fire to the effect that he was glad the Grand Army was a non partisan body and no suggestions of outside influence were permitted to have weight in the selection of its leaders, was regarded as a declaration that he was not in any way interested in the candidacy of Gen. McElroy.

The question of Senior Vice Commander, which was conceded to New York State, and for which Col. Henry S. Redman of Rochester was a tentative candidate at the outset, has been amicably settled by the withdrawal of Col. Redman and the indorsement of Past State Commander Nicholas Day of New York City.

The selection of Los Angeles as the next meeting place of the encampment seems almost assured.

In his annual address Commander in Chief Gilman spoke hopefully of securing an increased pension bill at the coming session of Congress. He urged that the encampment assume the responsibility of incorporating. Referring to the vanishing army, he said that while there were 10,491 deaths among the veterans during the past year, the G. A. R. would exist as an organization for twenty-five years more.

Adj. Gen. E. B. Stillings reported that on Dec. 31, 1910, there were 203,410 members of the G. A. R. in good standing and that fifty-five posts surrendered their charter during the year.

There are now 5,923 posts in the country. There is a balance of $8,217.33 in cash and assets in the various funds of the organization, according to the report of Quartermaster General Stowitt.

A delegation from Memphis, Tenn., will be received this afternoon to invite the encampment to attend the reunion of the Blue and Gray in Memphis on Sept. 17.

PROSECUTION OPENS IN BEATTIE TRIAL

Continued from Page 1.

could not be certain, however, that the prisoner had drunk it all.

The witness said Beattie had told him a "bearded highwayman" had killed his wife. Mr. Owen also repeated Beattie's first account of the shooting and described a scratch on Beattie's face which the husband told him he had suffered in a fight with the alleged highwayman.

When the prosecutor announced that he was through with the witness, H. M. Smith of counsel for the defense began the cross-examination. Beattie toyed with a pencil, but closely followed the testimony. Under the ordeal the witness became somewhat confused as to several incidents on the night of the murder. With a view to showing that if Beattie had contemplated murder he would not have selected the Midlothian turnpike as the place for the crime, the witness was asked to describe the highway which, he admitted, was frequently used by automobilists.

"Who first suggested bloodhounds to trace the assassain?" asked Mr. Smith.

"I think I did," said Owen.

"Do you not recall Beattie's having said 'Get the hounds and spare no expense?'"

"I remember nothing of the kind," the witness answered.

Taking the witness in hand again the prosecutor attempted to show that Beattie refrained from inviting any members of the Owen family to ride in the automobile the night of the murder in order that he might be alone with his wife. But the court ruled out questions along this line.

Detective Wren testified that Beattie was "very cool" as they went over the ground near the scene of the murder, the day after it occurred. The detective described a stump at the roadside and tracks leading to and from it. Behind this, the prosecution will charge, Beattie concealed the old single-barrelled shotgun.

Blood-stained clothing was unrolled and passed among the jurors several times during the day. The prisoner watched the jurors' faces carefully, and appeared far more cheerful than yesterday. Henry Clay Beattie, Sr., sat by his son's side throughout to-day's session.

At 5:30 P. M. court adjourned until to-morrow morning.

ASK TAFT TO VISIT 800 WESTERN CITIES

Invitations Flood Summer White House on First Day of the President's Vacation.

TRIP BEGINS ON SEPT. 17

Meantime He Will Receive Few Visitors at Beverly and Expects to Play Golf and Motor.

Special to The New York Times.

BEVERLY, Mass., Aug. 24.—Eight hundred invitations from points all the way from New York to the Pacific slope have been received by the President up to to-night asking him to participate at some sort of function in the cities and towns through which he passes on his Western trip.

Outside of golf and motoring, the President spent the day planning for the Western trip. He hopes to have three weeks' vacation before starting.

The President arrived at Paramatta just before 11 o'clock, motoring down from Boston with Secretary Hilles and Major Butt. Before he left the train at Boston on his trip from Rochester he put on his golf clothes, and after a few minutes at the Summer White House on Corning Street, the President, Mrs. Taft, Major Butt, and Secretary Hilles motored over to Myopia, where the President played another game in the Summer series with Major Butt over the eighteen-hole course, the President winning his match, which gives him two games lead.

Returning from Myopia, the President lunched at Paramatta, and in the late afternoon with Mrs. Taft took a forty-mile spin over the Essex County roads. After dinner to-night the President had a long talk with Secretary Hilles in relation to making up the itinerary for the Western trip, which begins on Sept. 17. With 800 invitations received, hundreds of these must of necessity be declined, and a schedule arranged so that the trip can be made smoothly from State to State and still include places where the President feels it important that he should stop. The matter of a cruise on the Mayflower along the Maine coast was also talked over to-night.

The President will receive few visitors at Paramatta. Every effort will be made to keep the official business down to a minimum.

The President plays golf to-morrow at Myopia and will motor in the afternoon.

ARMY OF HOBOS MUST WALK.

Railroad Refuses to Supply Box Cars to Carry 2,000 to Washington.

Special to The New York Times.

BALTIMORE, Md., Aug. 24.—Despite the fact that the Baltimore & Ohio Railroad has refused to furnish box cars for the transportation of the army of unemployed men who intend to go to Washington to hold a convention, Dr. J. Eads How, the millionaire hobo, President of the Brotherhood Welfare Association, remains undaunted in his efforts to have 2,000 men march to the Capitol and appeal to Congress for the purpose of establishing free National employment bureaus similar to the one maintained in this city.

To-day the Baltimore & Ohio Railroad, to which Dr. How had appealed for freight cars in which to move the men to Washington, sent a reply to-day through C. W. Bassett, general passenger agent, stating that they could not entertain the proposition to furnish free transportation for the men, as it was in violation of the Inter-State commerce law.

Dr. How, is at present in Washington, making arrangements for the reception of the army when it arrives there Sept. 1.

Dr. How is trying to get the railroad to make a reduction of the fare, but it looks to-day as if the 2,000 delegates to the convention will be forced to walk the entire distance to the Capitol.

MACVEAGH AT ISSUE WITH WICKERSHAM

Reference of National City Company Question to Taft Discloses Bitter Feeling.

LEGAL, MACVEAGH THINKS

Wickersham Started Investigation After Reading Newspaper Account of Company—Taft's Problem.

Special to The New York Times.

WASHINGTON, Aug. 24.—The reference to the President of the differences developing between Secretary of the Treasury MacVeagh and Attorney General Wickersham over the legality of the relation between the National City Company of New York and the National City Bank has caused a great deal of discussion here. The manner in which the question between the heads of the two departments was raised has caused great bitterness in the Cabinet, and the talk now is that, while its reference to the President may restore harmony in his official family, the final settlement of the question will prove politically embarrassing.

It is now learned that the initiative in the whole matter was taken by Mr. Wickersham after reading a newspaper account of the organization of the National Company. In so far as the matter affects the National banks and the legality of the kind of direct control exercised over the new company by the National City Bank, the whole thing was entirely in the hands of the Secretary of the Treasury. As a matter of fact many institutions like the National City Company have long existed in the country with the knowledge and tacit consent of the Treasury officials.

Mr. Wickersham's interest led him to an independent examination with the result that he decided the organization of the new company, itself holding the stock of other banks, amounted to the holding of the stock of other National banks by the National City Bank. Such a construction of course makes the transaction unlawful, but such has not been the ruling of the Treasury Department.

Without invitation Mr. Wickersham called the matter to Mr. MacVeagh's attention, and the departmental feud began at once. Mr. MacVeagh consented, however, to look into the question again. His findings have been submitted to the President without being made public, but it is known that his position is that the fact that the actual ownership of the holding company rests not in the National City Bank as such, but in the hands of its stockholders acting ostensibly with independence, makes the whole arrangement within the law. That has been the position of the Treasury Department and its lawyers for several years in regard to similar institutions existing in Chicago and elsewhere, and Mr. MacVeagh's investigation did not induce him to change his view.

It is expected that the whole matter would be laid before the Cabinet while Mr. Taft was still in Washington, but the rush of veto messages prevented. Undoubtedly the feeling between the two Cabinet officers is bitter, and while the talk heard here of the ultimate resignation of one or the other seems to have no definite foundation, the President will have a delicate task in adjusting their relations.

More important still are the present aspects of the struggle precipitated by Mr. Wickersham, and reference is made here openly to the fact that it was out of Mr. Wickersham's recommendation that the whole Wiley trouble arose. The trouble is that either choice made by the President in determining the question will now undoubtedly be used against him. If he decides that the holding companies are unlawful and proceeds to put them out of business he will strike a heavy blow at a great number of important business concerns closely connected with the financial stability of the country. If he decides they are lawful he will at once be accused of giving consent to the establishment of a money trust.

The papers are now in Beverly and the action of the President will be awaited with great interest.

LEPROSY CASE UP AGAIN.

Early Under Examination by Physicians Who Do Not Know Him.

WASHINGTON, Aug. 24.—John R. Early, the alleged leper whose case caused the health authorities here much trouble several years ago, and created a dispute over the diagnosis between various New York and Washington physicians, has applied for a renewal of his pension for services in the Spanish-American war.

Early is on the Pacific Coast, living under an assumed name. The pension authorities have ordered his examination by physicians who as yet are unaware of the real identity of Early or his supposed malady.

"He will have a fair examination," said Commissioner of Pensions Davenport to-day, "by doctors who, in my opinion, are competent to tell whether it is really leprosy or merely some harmless skin disease from which Early is suffering."

Federal Clerks Aid McNamara.

WASHINGTON, Aug. 24.—Women and girls employed in the Bureau of Engraving and Printing will raise money for the assistance of John J. McNamara, Secretary of the Structural Iron Workers' Union, now in jail at Los Angeles, Cal., charged with dynamiting the Los Angeles Times Building. The sympathies of the women were aroused by a speech made to them last night by Representative Frank Buchanan of Chicago, who read a denial of the charges by McNamara.

LARGE BRIBES FOR DIEGEL.

Indicted Ohio Senators Will Pay Him Well If He Does Not Confess.

Special to The New York Times.

COLUMBUS, Ohio, Aug. 24.—The State Attorneys believe that between now and the close of court on Sept. 9 there will be plenty of opportunity for Rodney J. Diegel, Sergeant at Arms of the Senate, to change his mind concerning his part and the part of a number of State Senators in the bribery scandal.

He is constantly surrounded by indicted legislators and their attorneys, and it is believed that, had he been away from their influence, his confession would be forthcoming. His talk and actions today give the impression that he wants to confess, but is held back by certain influences. There are strong hints that Diegel has been promised a large sum of money for his silence, and is wavering between this temptation and his freedom from the penitentiary.

There is plenty of money behind the indicted legislators, and as soon as Diegel had promised to confess, their attorneys had a conference with him and prevailed upon him to change his mind. But John Egan, his personal legal representative, who after his conviction urged him to turn State's evidence for immunity, will soon be back from California, and it is believed that he will see Diegel and once more persuade him to confess.

Counsel for the defense is split. Egan recommends a confession, while the other attorneys resist such advice. Attorney General Hogan is convinced from the statements already made by Diegel to him and Prosecuting Attorney Turner, that the convicted Sergeant-at-Arms knows of nearly all the corruption in the Senate during the last session, and that his full confession would be sufficient to indict many more Senators.

"Diegel came to my office unsolicited and offered to make a full confession," said Mr. Hogan to-day. "We could do nothing else under the circumstances than accept the confession and promise immunity. Of course, if he had been a member of the General Assembly, either a Senator or Representative, we should not have considered a confession, after having found him guilty, but as he is only an employe and is in a position to give valuable testimony, we offered him immunity, if he would tell all."

It was made known to-day that Senator L. R. Andrews, who is under indictment on a charge of accepting a bribe of $200 from Detective Smiley, recently approached Attorney General Hogan with an offer to go before the Grand Jury and tell all he knew of corruption in the Senate, if promised immunity. Mr. Hogan declined the offer.

TO FOUND NEW ZION CITY.

Mrs. Dowie and Her Son May Start Colony in Michigan.

ZION CITY, Ill., Aug. 24.—Announcement was made to-day by Elder John Taylor that Mrs. Jane Dowie, widow of John Alexander Dowie, founder of Zion City, will found a new colony of the Dowie faith at her Summer home, Ben Mac Dhui, near Whitehall, Mich.

Mrs. Dowie will be assisted by her son, Gladstone Dowie of Detroit. She will dedicate her Summer home and 200 acres of ground to the cause of the new colony.

Mrs. Dowie has issued a call to all residents of Zion City, Ill., who are faithful to her to move their families to Whitehall and join her in this colonization project. Beginning early in October, Mrs. Dowie personally will open a series of meetings in Chicago with the purpose of obtaining new converts to join her in establishing the proposed second Zion City.

SHOT BY BANDIT, AUTOIST SAVES WIFE

Continued from Page 1.

while he still could drive. Mrs. Dumas, huddled beside him and hysterical, could not drive.

A quarter of a mile past the little bridge Mr. Dumas met and hailed the other car. Its occupants decided discretion was the better part of valor and put back for the town immediately the higher power of the car bringing them here ahead of Mr. Dumas.

Mr. Dumas was able to give a good description of the highwayman, for throughout his encounter with the bandit he said he had observed him carefully. He said the man apparently had tried to disguise himself as a negro, for his forehead and such of his face as showed between the low pulled hat and the top of the handkerchief mask looked as though he had rubbed dirt into his skin to make it appear dark.

"His hands were white, though," said Mr. Dumas. "I looked at them particularly when I got the idea that he was not a negro, but was trying to give that impression."

Armed Men Hunt Bandit.

Totten and Sauter, armed with revolvers and shotguns, set out for the scene of the hold-up as soon as they had learned all that Mr. and Mrs. Dumas could tell them. Other auto parties were formed also, and within an hour after the arrival of the Dumases back in town at least twenty-five men, all armed, had set out over the roads in all directions to take up the search for the highwayman.

The fact that the hold-up man referred to Mr. Dumas as Charley at first caused some to think that he was a local character—some one who knew both Dumas and his wife. Neither of them recognized the man, however, and it is thought likely that he used Mr. Dumas's given name in mockery of Mrs. Dumas, who had called to him.

An investigation will be made to-morrow morning into the doings to-night of the laborers who recently have been removing an old wooden bridge on the Duke estate and replacing it by one of stone. It is believed that the plank and barrel must have come from there. The place is about a mile from the little bridge at which the hold-up took place, but the highwayman might have rolled the barrel and carried the plank that distance since he could not have operated where the new bridge is being installed. Then the road is already cut off, but at the point he chose there is no way in which a motor car could be driven round such an obstruction. The road is narrow and the stone wall and hedge of the Duke estate on one side and heavy underbrush in the ditch on the other prevent a car from turning out without missing the bridge and running into the creek.

Late to-night several of the auto parties returned to report that they had found no trace of the highwayman. Many others are still out, however, among them Totten and Sauter.

Odd Lots of Stock

We welcome the small investor. Our specialty is service to men with modest savings for investment.

Send for Circular No. 40—"Odd Lot Investment."

John Muir & Co

Specialists in Odd Lots
Members New York Stock Exchange
71 BROADWAY, NEW YORK

J. Ehrlich & Sons

There's Only One Way to Get Helpful Glasses

There are many ways of "buying" glasses, but only one way of knowing that they fit you.

Have your eyes examined by an experienced oculist.

That is the method we recommend and supply.

Eyes Examined Without Charge
By Registered Physicians,
Oculists of Long Experience.

Perfect Fitting Glasses as Low as $2.50

J. Ehrlich & Sons
Oculists' Opticians

223 Sixth Av., 15th St. 217 B'dway, Astor House
350 Sixth Av., 22d St. 101 Nassau — Ann St.
17 West 42d—Bet. 5th & 6th Aves., New York
498 Fulton St., Cor. Bond St., Brooklyn.

New Jersey Central

POPULAR ONE-DAY OUTINGS

Lake Hopatcong
$1 EVERY SUNDAY AND HOLIDAY
Leave W. 23rd St. 8.50 a.m.
Leave Liberty St. 9.00 a.m.

Mauch Chunk
NEXT SUNDAY **$1.50**
Leave W. 23rd Street 8.20 a.m.
Leave Liberty Street 8.30 a.m.

Water Filters and Coolers

Ice Cream Freezers, etc.

LEWIS & CONGER
130 and 132 West 42d St., New York

ADVERTISEMENT.

The Known Product Is the Advertised Product

The advertised product is not necessarily the best that the market affords, but it gains the **first** consideration of the buying public because it introduces itself through the columns of the daily newspaper.

The prospective purchaser enters a store determined to ask for "that particular brand" made popular through the foresight of its promoter—though its quality may be questionable.

Many manufacturers and storekeepers are housing products which are equal to, or superior to, similar advertised goods. If these producers would "unearth their gems," by way of consistent newspaper advertising they would find it extremely profitable.

The Daily Newspaper Club of New York is organized to show the advertiser precisely **how** he should bring his products to public attention.

The Daily Newspaper Club supplies free of charge helpful advice to the advertiser whether a local or National newspaper advertising campaign is contemplated.

The total daily circulation of members of The Daily Newspaper Club exceeds 4,000,000 copies.

Write to-day for particulars.

The Daily Newspaper Club
World Building, New York City.

All coffee ails yield to well-made

Postum

Be sure it's well boiled.

SWINDLE-MERCHANTS WITH CHARITY PLEAS

Mendicancy Society Agents Seek Pair Who Ask Aid for "Poor Widow" or "Sick Inspector."

SOMETIMES USE THREATS

Have False Credentials, It Is Said—Two Are Known to the Police and Both Have Criminal Records.

A short, wiry, rat-faced man with a patch over his left eye, and another, tall and broad-shouldered, with iron-gray hair and mustache, have been going among importing houses, Custom House brokers, and merchants of the financial district for the last few weeks collecting money for a sick Custom House Inspector, or in the name of a longshoremen's union, or telephone linesmen's benevolent associations, from whom they present what purport to be signed credentials.

The National Association for the Prevention of Mendicancy and Charitable Imposture of 500 Fifth Avenue, to whom more than a dozen complaints have been sent in the last two weeks, is seeking the rat-faced and the broad-shouldered collectors, in whom James Forbes, Secretary and Director of the association, recognizes two very old, and oft-imprisoned, acquaintances of the association, "Fog" O'Day and John Martin, notorious charitable impostors and Ninth Ward roughs.

The working method of the two, according to the complaints that have been sent to the association, seems to be based on cajolery and blackmail, and their profits have been large.

The two, sometimes accompanied by a third man who stays outside as a lookout, specialize on the importing firms of Franklin, White, and Worth Streets, and lower Fifth Avenue. Familiar through years of loafing around the water front, with the method of handling freight and customs business at the piers, they easily pass for representatives of Custom House employes' benevolent associations. Both are glib of speech in discussing the methods used on the piers, and speak fluently concerning this Inspector or that. Often, according to Mr. Forbes, they all but hold up the business men for contributions, hinting of influence in expediting freight or customs inspection.

They often exhibit papers bearing such headings as "The Unemployed of the River Front" or "The Freight Handlers' Benevolent Association," and the address of some supposed headquarters, with a fictitious list of committeemen, supposedly in charge of the collection. The address, Mr. Forbes says, usually turns out to be some river-front saloon.

Sometimes, Mr. Forbes said, the collection is made not for the union itself, but for the "widow" of a longshoreman who was "killed in faithful discharge of his duty," leaving her with a dozen children and a pathetic story. Sometimes the ostensible beneficiary of the collection is the "widow of a telephone linesman," who was killed in equally faithful and fictitious discharge of his duty. In each case the papers they show are stamped with the names of prominent importing and mercantile firms, the prestige of which automatically works as a psychological charm to induce others in the same or kindred lines to contribute.

The profession by the impostors of connection with Custom House employes or longshoremen's associations seems to have been brought about by the more rigorous enforcement of the customs regulations, which the impostors in several cases used as goads to drive importers to a charitable mood. Nor is the contribution all they seek, for in several cases, Mr. Forbes said, they have stolen purses, hats, coats, and even a typewriter from the offices they visited.

The collectors, Mr. Forbes said, are survivors of a gang of six, three of which are serving a six months' sentence in the workhouse. Those three were arrested last June by an agent of the association just as they were starting out one morning. One of the prisoners, who sometimes used the name of John Sweeney, said he was John Forester; another, who often called himself John Forester, said he was John Sweeney; the third was Charles McDermott, who, Mr. Forbes said, made capital of a supposed connection with the police in getting access to courtrooms and departing therefrom with the hats, coats, or umbrellas of witnesses or jurymen.

"Fog" O'Day is the best known to the association. He is about 30 years old, short, sinewy, thin, with a black silk patch over the left eye he lost in a barroom brawl years ago. It was this that gave him among his waterfront cronies the nickname of "Fog." He is also known as John O'Day and Michael Kelly.

"Fog" started by begging "for the boys" when he was employed as a telephone messenger years ago. He has been graduated since then, however, and is now regarded by officers of the association as a dangerous character. Martin began as a steward on coastwise steamships, but grew too strong for work, and chose instead the easier profession of beggar and thug, for the former of which his temperament and for the latter of which his strong arm abundantly fitted him. Most of the gang have served one or more sentences in Sing Sing.

FIXED POLICE POST DEFINED.

Men May Stretch Legs Between Four Corners of Intersecting Streets.

For the first time since the fixed post rule of Police Commissioner Waldo went into effect, a definition of a fixed post was handed down by a department head yesterday. Fourth Deputy Commissioner Dillon, sitting as trial commissioner, heard the case against Patrolman Joseph M. Dunn, charged with being off post by Inspector Walsh, who said he found Dunn standing on the curb. While Commissioner Dillon said that this constituted a breach of the fixed post rule, he laid down the rule that a patrolman assigned to fixed post duty might walk from curb to curb, anywhere within the square formed by the four corners of the intersecting streets. When the officer stands still, he must take a position in the centre of the intersection, so that he will be in full view from both streets.

Patrolmen William F. Sheehan and Edward A. Finland were each fined fifteen days' pay on charges of neglect of duty and entering a saloon. Sheehan said that a button had come off his coat, and, thinking of the department's recent orders on the subject of neatness, he went into a saloon to get an ice pick with which to punch a hole in the coat so that he could tie the button on. Finland, the other officer, said he went with Sheehan to help him with the button. He said he took a drink of water while inside, being very thirsty after the struggle with the refractory button.

Commissioner H. Brinsmade, head of the St Louis Department of Police, is here studying the traffic squad, the stationary post system, the police boat system, and the police dogs at Parkville.

SHORT WEIGHT COSTLY.

Inspector Wulfson Estimates That Americans Lose $20,000,000 Annually.

CHICAGO, Aug. 24.—Every adult in the United States loses a quarter of a cent every day in the year through short weights and measures of butchers, grocers and fruit peddlers, according to Isadore Wulfson, Inspector of Weights and Measures of Indianapolis, who addressed the International Stewards' Association in session here to-day.

In his address Wulfson declared the American public is defrauded out of $20,000,000 annually. He declared that Federal supervision of weights and measures was the only way the public could be protected.

Harvesting Wheat at Night.

ARGYLE, Minn., Aug. 24.—Eugene La Bine, a Marshall County farmer, is harvesting 500 acres of wheat with one machine, working day and night. The binder is run with eight horses, four to a shift, and a headlight is used at night. The night shift of horses stand the work much better than those used in the heat of the day, and La Bine predicts night binding will become the custom in the Northwest.

ILL OMEN PROVED TRUE.

Fireman Herelehey Made a Prediction When Homing Pigeon Lit on Him.

Patrick Herelehey, engineer of Company 58 in West 115th Street, between Fifth and Lenox Avenues, sat in the rear of the firehouse ten days ago talking to James Barrett and James Cahall, two firemen, about the possibilities of the Giants taking the series just closed from the Cubs. In the midst of the conversation Herelehey was seen to turn deathly pale. Barrett was about to ask whether he was sick when he turned white himself. The reason for it was that a homing pigeon flew into the house through a back window and sat in the engineer's lap. Herelehey tried to shake the bird off, and Cahall, who did not know much about the superstitions of the department urged him to let it remain.

"Send it away, send it away," almost yelled Herelehey. "It is bad luck, and if I don't miss my guess some of us will get hurt before the week is over."

Cahall laughed and told Herelehey that he was too easily affected. Barrett remarked that the man who believed in such things had no right to be a fireman.

The incident was forgotten until last Friday night when the high pressure truck going along Lenox Avenue and 116th Street ran into a negro riding a bicycle and instantly killed him. Two days later in going to a small fire in West 114th Street, Barrett and Cahall were badly scalded and had to be taken to their homes. On Wednesday of this week Prentiss Whitey, a chauffeur in the company while cranking the engine had five teeth knocked out and his face otherwise damaged.

Herelehey who has thus far escaped, has already made a convert of Cahall to his superstition.

ABANDONS ANNOYING RULE.

Third Avenue Company Yields to Complaint of Abuse at Fort George.

In consequence of a complaint presented to the Public Service Commission by Collin H. Woodward, President of the Republican Club of the Twenty-third Assembly District, the Third Avenue Railway has undertaken to abolish a rule that has caused much annoyance in the Washington Heights section.

The company had found that it had become the custom of people leaving Fort George to board the northbound Amsterdam Avenue cars as far south as 186th Street in order to get seats, and then to ride around the loop at 193th Street and continue southward without paying a second fare. It was consequently directed that the rear doors of the cars should be closed at 185th Street and that no more passengers should be taken on, while all persons wishing to alight before the end of the route should be obliged to get out by the front door.

Mr. Woodward protested on the ground that it was often in bad weather inconvenient to leave the car at the front, far from the regular street crossing. Moreover, he urged that there are some people who are willing to pay a fare for a short ride, and the company had no right to refuse to accept any passenger desiring to travel on its cars.

Edward A. Maher, General Manager of the Third Avenue Railway Company, has written to the Public Service Commission, announcing that the rule complained of has been abandoned.

KEPT 4 DETECTIVES SLEEPY.

They Decided They Must Arrest Guttel Instead of Waiting for a Crime.

Inspector Hughes received information about a week ago that a young man who had registered at Mills Hotel No. 1 as Leon Guttel of Deering, Me., was openly boasting that "pretty soon I am going to turn off something that'll make this town sit up and take notice," and adding the warning, "So keep your eyes on me." The Inspector decided that this was good advice, and assigned Detectives Donohue, Trabucci, Schoenig, and Laukman of Headquarters to comply with the boastful youth's suggestion.

For the last week Guttel has never got out of sight of one or more of the detectives, who have been losing sleep while they followed him all over the city. Yesterday afternoon, weary and sleepy, for while Guttel slept of nights they have been sitting on steps across from his hotel, they saw him saunter up the Bowery with the air of one who intended making a night of it.

"There's nothin else to it," Donohue finally told his mates. "We've got to pinch him or else learn how to be sleep walkers. I've got to get a night's sleep."

Accordingly the four, the others were of the same mind, accosted Guttel and finding a loaded revolver, a mask, and a gray cap, known to the police as a "getaway cap," in his pockets they locked him up in Headquarters on the charge of carrying concealed weapons.

"He hasn't done anything to the town," remarked Donohue, as he arraigned his prisoner, "but he's certainly made us sit up and take notice for seven nights."

DRUGGIST SUES DOCTOR.

Charge That Prescriptions Were Not Filled Properly is Ground of Action.

John Coghlan, a druggist of 693 Third Avenue, is suing Dr. Frederick S. Lovell of 129 East Fortieth Street for $50,000 for libel and slander. The matter came before Justice Bischoff in the Supreme Court yesterday on a motion made by Leo A. Doran, counsel for the physician, for a dismissal of the suit on the ground that the complaint failed to state facts sufficient to constitute a cause of action. Justice Bischoff reserved decision after hearing argument on both sides.

Coghlan alleges that on July 2, 1909, at a regular meeting of Court Independence No. 123, Foresters of America, at 200 East Forty-eighth Street, Dr. Lovell used these words concerning him: "This medicine is wrong. It is not the medicine I prescribed."

At the time Coghlan was the apothecary and Lovell was the physician of the Order of Foresters. Coghlan annexes to his complaint the report of an arbitration committee of the Order of Foresters in which they find him guilty of failing to fill properly prescriptions presented at his pharmacy and also his dismissal as druggist on July 16, 1909.

SHOPPING WOMEN SCARED.

Smoke from Burning Factories Invades Williamsburg Department Stores.

In the shopping district of Williamsburg near Broadway and Flushing Avenue there was a fire yesterday which scattered shoppers in every direction. It started in the door and window sash shop of M. Blumberg at 731 Flushing Avenue, and quickly spread to the cork works of H. Gurland at 720 Flushing Avenue. Before the firemen arrived on the first alarm the thick, suffocating smoke was blown into the shopping district, and in an instant women rushed out of department stores and fled in every direction.

The flames had spread in the rear to a row of five three-story frame tenements on Thornton Street. All the tenants and those in adjoining houses fled. From the dwelling at 24 Thornton Street Mrs. Congetta Manuere, 40 years old, who was ill, was carried out, while a ten-year-old girl, Millie De Jovani, of 109 Throop Avenue, who was visiting her, saved her two-year-old daughter Lucy. In the house at No. 26 Mrs. Mary Price rushed back through the fire and smoke and at the risk of her own life saved three canaries.

There were three alarms, and they brought Chief Kenion, who took charge of the fire fighting. The damage was about $15,000.

A New Tigress in Central Park.

A tigress, costing $800 and bought of a firm in Hamburg, Germany, has arrived at the Central Park Zoo. Her name is Alice, and she has already manifested a fierce disposition. She was brought to the Zoo from the steamship on which she crossed the ocean by an express company in a big crate, and is now in the lion house.

MARSHAL LEVENSON REMOVED BY MAYOR

Republican Leader Said to Have Withheld Fees for Taxes Collected Under Extortion.

HE LAYS IT TO ANIMUS

Result, He Believes, of Gaynor's Ill-Feeling for Controller Prendergast, at Whose Request He Was Appointed.

Mayor Gaynor removed summarily Joseph Levenson as City Marshal yesterday on the ground that he had kept for his own use money which he had collected under extortion as fees on personal tax warrants. Levenson is Republican leader of the Second Assembly District, and his appointment as Marshal was due to Controller Prendergast. The Controller suggested the appointment and the Mayor made it on Nov. 2 last. He succeeded Louis Munzinger, a Democrat, who had held the place since 1902.

Levenson indignantly denied he had retained any money or tried to extort it from any one. He accused the Mayor of acting solely because of the ill-feeling existing between him and the Controller.

The complaint on which the Mayor acted after a hearing at which Mr. Levenson said he was not present or represented, was made by Heinrich Lemmermann, a confectioner, of 2,522 Eighth Avenue. Lemmermann wrote the Mayor that on or about July 28 Levenson went to him with a warrant for the collection of $280.37 personal taxes which, he said, Levenson told him was the amount for which he was assessed. He added that Levenson told him that for a sum of money he would return the warrant as uncollectable.

The Mayor gave out this statement on the subject:

> The Controller gives all warrants for the collection of personal taxes to this Marshal. The evidence shows that he made use of the warrant in this case to try to extort money from the delinquent, to be kept by him as so-called fees, and that he collects and keeps money in the same way in other cases. In this way it is plain that $50,000 or more a year could be collected and retained as fees. He has no right to any fees except a prescribed percentage on any sum he may collect and turn in to the city.
>
> To use these warrants to extort money to be kept as fees is intolerable. All sums collected must be turned in to the city, less the fees allowed thereon by law. Many persons are assessed on personal property who have none, but they are pestered by the Controller's Marshal with the warrants.
>
> This must be stopped. This tax ought to be done away with. It is unscientific, unequal, unjust, and pestiferous. I tried to have it abolished last year, but other judgments prevailed.
>
> I find the Marshal guilty and remove him.

Mr. Levenson was greatly perturbed when he read the Mayor's statement. He said he did not care so much for the position as he did about the attack upon his character, and he made this explanation:

> It is probably due more to animosity felt toward the Controller than because of the truth of the charges preferred against me by Mr. Lammermann. It is surprising that an ex-Judge of the Supreme Court should accept the unsupported word of this man against mine in the face of the letters I submitted to him from many people, all of whom made request of me that their taxes be reduced, and in answer to whom I stated distinctly that I had no authority to reduce any assessments.
>
> My friends in the business and social world, as well as those who know me politically, need not be told anything about my character and reputation. It is galling, however, to have to appear in the public press as an extorter simply because the Mayor has taken sides against the Controller and because he is opposed to the entire system of personal taxation.
>
> The legal side of the collection of the fees has come up before a previous administration and ex-Corporation Counsel Rives furnished an opinion, which I promised to submit to the Mayor. He agreed to give me time to furnish him with a copy of this opinion, but my experience with him has been the same as that of others, for he paid no attention to the promise and summarily dismissed me without waiting for a copy.

Acting Controller Mathewson said he was greatly surprised by the Mayor's action; that he had always found Mr. Levenson to be careful, honest, alert to the interests he represented, and above suspicion. He further stated that he knew Mr. Levenson to be a man of standing, and could not believe that he would be guilty of any improper or dishonest action.

George R. Tirrell, Secretary of the Finance Department, said that Marshal Levenson had turned in approximately $185,000. There had never been a complaint against him, Tirrell said, his work having been most satisfactory.

NONE LOST FROM LAUNCH.

Those in the Carrie Were Rescued Before Capt. Weigrath Arrived.

Capt. Edward Weigrath, of Sheepshead Bay, who towed in, on Wednesday, the launch Carrie, which he said he had found swamped off Rockaway Shoals, and Charles Rogers, who said he dived repeatedly from the Captain's launch Adelaide for two men whom, he said, they had seen clinging to the Carrie and sinking just as the rescuers came alongside, were surprised yesterday when the harbor police found the owner of the Carrie and discovered that there hadn't been any two men clinging to her at all, and that none of her passengers had been drowned.

The owner of the launch was Henry L. Wenk, Jr., a lead molder, of 835 Eastern Parkway, Brooklyn, who, with Anna and May Robinson of 324 Stockholm Street, Brooklyn, had been returning in the launch from Brighton Beach to his Summer home at Shad Creek late Wednesday afternoon. A huge wave, he said, swamped the launch, but he and the two girls climbed into a dory, from which they were rescued by Herman Warren, of Roxbury, L. I., who carried them ashore in his launch.

Wenk recovered the Carrie yesterday, but Capt. Weigrath and Rogers have not recovered yet.

LIFE LOST AT FRONTENAC.

St. Lawrence River Guide Missing—Damage $750,000.

WATERTOWN, N. Y., Aug. 24.—James Calhoun, a St. Lawrence River guide living on the main shore near Round Island, is believed to have perished in the fire which destroyed the Hotel Frontenac last night. He was last seen entering the burning building at 2 A. M. and has been missing since.

The main buildings and servants' dormitory, where the fire started, were destroyed. Although the annex caught fire it was saved. Many of the 200 guests lost some of their clothes, and most of the servants are left destitute.

Manager Reddy of the Round Island Company, which owns the property, today estimated the damage, including furnishings, at $750,000. The insurance is said to be about $201,000.

The fire started about 8:30 P. M. while most of the guests were at dinner. There was plenty of time for all the guests to get out, but not enough to permit the removal of their personal effects.

Said He Intended to Return Money.

Harry Silver, 46 years old, a bookkeeper living at 991 Amsterdam Avenue, was arraigned before Magistrate Kernochan at the Jefferson Market Court yesterday afternoon charged with grand larceny. He was employed by Pretsfelder & Heyer, importers of novelties at 5 East Seventeenth Street. According to Byron Strasberger, Treasurer of the concern, who made the complaint, a check for $250 on the Union Exchange National Bank was given him to cash on Aug. 12. He failed, it is alleged, to turn in the money to the firm. Three days ago he offered to pay back the money and arranged to meet Strasberger yesterday. When he arrived Detectives Sullivan and Butts arrested him. Silver waived examination and was held in $2,000 bail.

ON TRAIL OF BIG ARSON PLOT.

One Man Held for Firing Fulton Street Building—Others Involved.

Charged with setting fire to a building in which were persons, Bruno Rothenberg, who says he is a promoter and lives at 138th Street and Lenox Avenue, was arraigned before Judge Swann in General Sessions yesterday and pleaded not guilty to two charges of arson. He was remanded to the Tombs in default of $10,000 bail.

Rothenberg is charged with having set fire to the building at 140 Fulton Street, occupied by the New York Frame and Picture Company, on June 12. According to Assistant District Attorney Edwards, he is only a tool in the hands of other men, who will soon be under arrest charged with the same crime.

The arrest of Rothenberg followed an investigation by Leon Levy, an attorney, of 92 Wall Street, representing the Board of Fire Underwriters, after a claim for $80,000 damages had been put in. The evidence collected by Mr. Levy is said to be of a startling nature. On Wednesday five witnesses, whose names are being withheld, were summoned before the Grand Jury and an indictment against the prisoner found.

Detectives Barber and Van Twistern arrested him at his home on Wednesday night. He was then taken to Police Headquarters, where he remained until yesterday, when he was taken to the Tombs.

Rothenberg's counsel informed the court that the charge against his client was preposterous, and that he had no interest whatever in the building. Assistant District Attorney Edwards was at once upon his feet, saying:

"This man, your Honor, is but a pawn for those higher up. He worked for others, your Honor, and I demand that he be held in heavy bail, at least $10,000, as his presence is most urgently needed."

The District Attorney would make no further statement about the case yesterday, but admitted that other arrests were likely to follow. Mr. Levy in his affidavit sets forth that Rothenberg was hired to set fire to the building by persons unnamed in the affidavit. He refused to talk about the case yesterday.

WALDO WINS PISTOL MATCH.

Beats Dr. Hicks, National Champion, in a Contest at Police Headquarters.

As a result of a friendly controversy, Police Commissioner Rhinelander Waldo met Dr. John R. Hicks of New Brighton, Staten Island, who holds the National revolver championship for a distance of fifty yards, in a shooting contest, yesterday afternoon. The Commissioner beat the champion by a small margin, but he has not announced that he will dispute Dr. Hicks's title.

The contestants are old friends, both having served in the Philippines. For some time there has been a good-natured dispute between the two as to who was the best shot. To settle the question a contest was arranged in the shooting gallery in the basement of Police Headquarters. Major William L. Kenly of the Fifth Artillery and Major Benjamin N. Keeler of the Coast Artillery were selected as referees, and Patrolman Joseph Reilly, who does clerical work in Commissioner Waldo's office, and who was a Sergeant in the Philippines under the Commissioner, acted as official scorer.

The contestants fired with .38 calibre revolvers at a distance of fifty yards. Out of a possible score of 200, Reilly registered 184 for the Commissioner and 179 for Dr. Hicks. The Commissioner got 23 bull's-eyes, and the champion 17. Each fired 45 shots.

TESTIFIES AGAINST BETTS.

Wife Tells of Threats Against Dr. Jaslow—Smith's Side of It.

Mrs. Lou Betts told Magistrate Breen in the Yorkville Court yesterday of the alleged attack by her husband on Dr. Leonard A. Jaslow in the dining room of the Betts home at 70 West Forty-fifth Street at 1 o'clock on Tuesday morning. She said a friend of her husband, Thomas Smith, was with him when he rushed into the dining room, and that both men assaulted Dr. Jaslow, kicked him, and chased him into the kitchen. There, she said, while the physician lay on the floor of the kitchen, Betts raised a "gas stove" and threatened to kill him unless he signed a "confession," while Smith, too, stood over him with a silver-headed cane, crying: "Get on your knees and confess. I am going to kill you, you brute."

Mrs. Betts was several times rebuked by Magistrate Breen for giving other than direct answers to the questions put to her. On cross-examination by George Gordon Battle, Betts's lawyer, she admitted that she had received treatment for nervous trouble at two sanitariums.

Dr. Jaslow was recalled and asked whether he had been guilty of improper conduct or whether he had kissed Mrs. Betts. He pronounced both charges to be "unqualified falsehoods." The prosecution then rested its case.

Thomas Smith, the first witness for the defense, testified that he and Betts had watched Mrs. Betts and Dr. Jaslow from the window of an adjoining apartment and had seen them kissing each other. The hearing was then adjourned till Monday afternoon.

SIX DEAD IN GIROUX MINE.

Five Men Hoisted Through Blazing Shaft—Former Disaster.

ELY, Nev., Aug. 24.—Of ten men who were working at the 1,400 foot level of the new five-compartment shaft of the Giroux Consolidated Mines, when it caught fire last night, six are dead and four lie at the point of death after passing through the flames to reach the surface.

The dead are Daniel Dres, Secretary of the local miners' union; T. J. Gilmore, shift boss; John Wilhelmy, Thomas Odolovich, Edward Walsh and John McNulty.

The seriously injured are Clarence Gates, Michael Foley, Edward Knox and Peter Harrington.

The men on the 1,400 foot level heard a noise which they thought was caused by an explosion. They found the shaft in flames, and at once boarded the cage and started for the surface, but encountered the flames at the 1,200 foot level and stopped.

Wilhelmy and four other men left the cage and started to walk through the 1,200 foot level to the old Alpha shaft, 700 feet away, through which they hoped to climb out of the mine. The five men remaining in the cage gave the signal to hoist and were pulled through the blazing shaft. One was dead when the top was reached and the other four were taken to a hospital.

The work of rescuing the five men remaining in the mine was then attempted through the Alpha shaft. Wilhelmy, Gilmore and Odolovich were found dead. Walsh and McNulty are still in the burning mine.

This is the same mine in which three and a half years ago two men were killed and four others entombed for 46 days on the thousand foot level of the Alpha shaft.

BUSINESS INSURANCE.

Large Policies Taken Out by Business Concerns on Lives of Their Valuable Employees.

Boston.—An important development of the past few years in the insurance field has been the increasing popularity of so-called business insurance. Many business enterprises owe their existence or success to one man, whose experience, technical knowledge, selling ability, or capital make him an essential asset of the organization. The death of such a man might well prove to be an irreparable loss, and it is to offset this contingency that corporations are taking out insurance policies on the lives of their valuable men.—*Boston News Bureau.*

Business Insurance—Policy $100,000.
Net cost 1911 on policies issued 1910:

Age	25	35	45	55
Net cost	$885	$968	$1,375	$1,650

Smaller or Larger Amounts Pro Rata.
Policies renewable every five years at attained age without medical examination. Investigate this before declining an ANY policy.
ROBERT A. SASSEEN, 165 B'way, City

Knox Hats

Fall Shapes
Now Ready for Inspection

AT
452 Fifth Avenue (Cor. 40th St.) 196 Fifth Avenue (Fifth Ave. Bldg.) 161 Broadway (Singer Bldg.)
And at all our representatives throughout the United States.

TOOK $6,200, IT'S SAID, TO SPEND IN CHARITY

Judge About to Sentence Pacharz When Complainant Intervenes in His Favor.

DID GOOD TO THE HELPLESS

Admits Himself That His Ambition Was to Stand High with His Friends and to Win Odd Fellow Honors.

Because, it is said, of his desire to assist the poor and an ambition to attain a high position in fraternal orders Richard Pacharz, a bookkeeper, 38 years of age, of 1,902 Eighty-third Street, Brooklyn, was arraigned yesterday before Judge Swann in General Sessions to be sentenced on his plea of guilty of grand larceny in the second degree. He was, however, remanded to the Tombs for one month to think over his crime.

For ten years past the prisoner, who is handsome and has polite manners, has been employed as a bookkeeper by Harris Brothers & Barnett of 546 Broadway, and only recently did they discover that during the last five years he has stolen $6,200 from them. He was indicted for grand larceny, but yesterday Mr. Barnett, a member of the firm, appeared in court and asked that he be released from custody as he had spent none of the stolen money on himself, but had given it all to charity. Previously the prisoner had written a letter to the Judge, while awaiting sentence in the pen, in which he said that he had stolen in order to attain a high position among his friends and to gain honors as an Odd Fellow. He said that he had held the office of Noble Grand in Germania Lodge, the oldest in the city, and was a Director of the Odd Fellows Home and the Odd Fellows Orphan Asylum at Mamaroneck.

Judge Swann was greatly surprised when numerous friends of Pacharz appeared in court and explained to him the bookkeeper's idea of what it was to be a "good fellow." Mr. Barnett, the complaining witness, took the stand and said: "I will give him his old position and will afford him an opportunity to pay back the amount he admits he has stolen from our firm, and he can have his whole life in which to accomplish this purpose. I know his story and have made a thorough investigation of it. What he means by being a good fellow is taking the aged Odd Fellows out on picnics and giving them a good time. He has spent the money buying candies and toys, such as dolls and bears and the like, for the little ones in the orphan asylum. He has spent his money also on surgical operations on the poor children, and I am satisfied that all the money has gone to charity to brighten the lives of the unfortunate and needy, and I feel that he has spent nothing of the stolen funds upon himself."

"The friends you made have stood by you," said Judge Swann. "Your employer is anxious to take you back, as he believes you will make amends. I won't discharge you. I will remand you to the Tombs for one month to think it over."

PIONEER
Fireproof Storage
WAREHOUSES
and Vaults for Valuables

Our standard of satisfaction is even higher than yours. There is no satisfaction for us so long as we can detect a single detail wherein Pioneer Service can be improved. In spite of the high standard already attained, we are ever alert to modern methods. Our 31 years' experience and expert knowledge in every department, and our enormous new plant, place Pioneer Service unquestionably at the head of its field, which includes Storage, or Packing and Shipping, of Household Effects; Removal by Motor or Horse-drawn Vans; Cleansing of Rugs and Carpets; and the Safe Deposit of Valuables in our Fire- and Thief-proof Vaults.

"ASK THE PEOPLE FOR WHOM WE WORK."

37-51 Flatbush Ave., B'lyn
Nevins St. Subway Station at our door.
Telephone 6900 Main

Lindt Chocolate

An eating chocolate of rare delicacy, always the choice of those who insist on the best.

Ask your dealer.

Lackawanna Limited
Lackawanna Railroad
Leaves New York 10 A. M. daily for Buffalo and Points West
The Road of Anthracite

CHARTER HEARING

CITY HALL TO-DAY AT 10:30

SUBJECT:
Jobs for the Unemployed
Political Workers

The final clearance sale of Saks 2 and 3 Garment Suits for Men

continues today and closes tomorrow noon

formerly 23.00, 20.00, 17.50 and 15.00

now $13

¶ This sale comes to an end tomorrow, but the man who takes advantage of it perpetuates the benefit for himself during the life of his purchase.

¶ With the exception of blacks and blues, this offering includes every two and three garment suit at the former prices named.

¶ A satisfying selection as to fabrics, and a preponderance of large sizes for persons of Pickwickian girth. Half, quarter or one-eighth lined.

Men's Shirts at 95c

values 1.50, 1.75, 2.00 and 2.50

semi-annual clean-up sale

continuing today and closing tomorrow

¶ You who would sell your shirt for an opportunity may serve the same purpose by taking opportunity's shirt. But hurry is essential, for of the 4,000 shirts originally in this sale most of them are now rubbing elbows with humanity. Laundered and soft cuff models. Plain colors or neat effects. Present or Fall wear.

Broadway **Saks & Company** at 34th St.

Office Furniture

Guaranteed in Every Respect.

O'Neill Homefurnishing Store—First Floor

Nowhere in Greater New York will you find a more thoroughly assorted, up to date, high-grade stock of office furniture than in our great office furniture department, a department that devotes probably more floor space to the display of one of the largest and the best assorted lines of office furniture and filing devices to be seen anywhere in New York. You will find here a complete and well balanced line of roll-top desks, flat-top desks, bookkeepers' desks, typewriter desks, office chairs, stools, telephone tables, and filing devices.

Filing Devices.

Our various filing devices are arranged in skeleton units of standard dimensions, made interchangeable so that any desired combination can be produced. The construction enables the user to make a combination of small units of various kinds to suit present requirements, all housed in a single case in the most compact form, which can be rearranged or added to without limit. Estimates cheerfully furnished. Illustrated catalogue, with prices, mailed upon request.

One card index cabinet: Each drawer holds 1950 light or 1200 heavy record cards and 40 heavy guides. Price, as illustrated,

$36.00

We give Sarety Stamps.

O'NEILL-ADAMS Co

Sixth Ave., 20th to 22nd St., N. Y.

Two little boys watched a lion-tamer feeding sugar to a lion.

"Huh! I can do that," said one.

"Could you?" asked his brother.

"Yes, just as well as that old lion."

Many manufacturers say:

"Why, I can sell goods to the farmer, just as well as anybody," but they do not.

Why?

Because, they think of the farmer buying, instead of themselves selling. When they think of their part of it, they come, naturally, to the medium that will sell the farmer—

FARM AND FIRESIDE

THE NATIONAL FARM PAPER

New York Springfield, Ohio Chicago

Boston Garter

Neat Grip

The PAD Boston Garter is neat, rich in material, and full of live snappy rubber. Shaped to fit. No metal rubs your leg. The clasp with the rubber button holds securely. Ask for the PAD Boston Garter. You can get it everywhere.

The Most Comfortable Man's Garter Made.

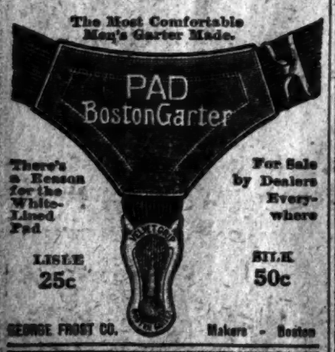

There's a Reason for the White-Lined Pad

For Sale by Dealers Everywhere

LISLE 25c

SILK 50c

GEORGE FROST CO. Makers - Boston

Daniell's.

Sale of Couch Covers

Tapestry, Oriental Designs.
2.00 Value for 1.00
3.00 " " 1.50
3.50 " " 2.00

Broadway, 8 & 9 Sts.

VICHY CELESTINS

Prevents GOUT and INDIGESTION

Ask your Physician

The Telephone—

Everybody uses it. The world depends on it. Have you telephones enough?

New York Telephone Co.

POLICE HAVE CLUES TO LOST 'MONA LISA'

Man with Panel Under Horse Blanket Seen Taking Train for Bordeaux at Quai d'Orsay.

BEING CLOSELY FOLLOWED

Another Clue Leads Through Belgium —Rochefort Suggests That Reward of $200,000 Be Offered for Recovery.

PARIS, Aug. 24.—M. Drioux, the examining magistrate who is conducting the inquiry into the disappearance of Leonardo da Vinci's great painting, usually known as the "Mona Lisa" is at last in possession of a clue which he hopes will prove the starting point of a more profitable investigation. A Parisian official has come forward with the information that on Monday morning last he saw a tall stout individual, who appeared greatly agitated, carrying a large panel covered with a horse blanket. The man jumped on the 7:47 express for Bordeaux as it was pulling out of the Quai d'Orsay station. As the station is a few minutes' walk from the Louvre, the time fits in very well with that at which the picture is believed to have disappeared from the museum.

The magistrate attaches the greatest importance to this information, the more so as he has no reason to doubt the good faith of his informant, and he has sent a message to the Bordeaux police with a full description of the individual and an urgent request to leave no stone unturned to effect his arrest.

Another report that the picture has passed through Belgium is also being investigated, but the evidence in this instance is not so circumstantial as the Bordeaux clue. A thorough search is being made of the Louvre which has been closed three days for that purpose.

BRUSSELS, Aug. 24.—A report in current here to-night that the missing picture "Mona Lisa" passed through Belgium yesterday in a freight train, so well concealed as to escape the vigilance of the police on the frontier. The picture, it was said, was taken by way of Namur and Liege in the direction of Holland.

The information is said to come from a trustworthy source and is being followed up vigorously.

REWARD FOR "MONA LISA."

Henri Rochefort Suggests That $200,000 Be Offered for Recovery.

Special Cable to THE NEW YORK TIMES.

PARIS, Aug. 24.—There is a general belief here that only a large reward will lead to the recovery of the lost "Mona Lisa," Lionardo da Vinci's famous painting, stolen from the Louvre, it is supposed, early last Monday morning, and now sought for by means known to the police of France.

Henri Rochefort has suggested that a reward of $200,000 be offered, but it is acknowledged that it may not be easy to raise such a sum for the purpose, in spite of the solicitude of art lovers in the matter.

DIAGNOSES MONA LISA SMILE.

Head of French Museum Quoted as Saying Its a Consumptive's Grimace.

Special Cable to THE NEW YORK TIMES.

LONDON, Aug. 24.—An interesting contribution to the thousand and one articles being written about the enigmatic smile of Lionardo da Vinci's "Mona Lisa," stolen from the Louvre, was made to-day by Prof. Charles St. Clair Wade of Boston.

Prof. Wade quotes Salomon Reinach, Curator of the French National Museum at St. Germain-en-Laye, as writing in the Bulletin des Musées de France, that it is merely the grimace of a woman far gone in consumption.

WAR RATE RISE NOT OMINOUS

Lloyd's Action Not Attributed to Greater Tension Over Morocco.

Special Cable to THE NEW YORK TIMES.

LONDON, Aug. 24.—Some alarm was caused by the sharp advance in the rates for war insurance at Lloyd's, but this does not necessarily indicate that the Morocco question is causing deeper anxiety now than it did last week.

The London Times points out that policies merely covering the risk of the outbreak of war are largely connected with Stock Exchange operations, particularly with the sale of options, and it may very well repay the operators to part with a few pounds to secure themselves against any losses that might occur through the heavy fall in the price of certain stocks in the event of a European war. If the time during which the option is open expires without peace being broken they can spare out of their profit the premium which has been the price paid for their peace of mind. In the extreme improbability of the outbreak of war they are recouped for the probable extent of their loss.

The advance in the rate is very largely due to the fact that some leading underwriters have ceased writing these risks. This is not due to any change apparent in the political outlook, but simply because three weeks ago a large volume of insurance was granted for three and four months, and those underwriters who were most willing to accept such business have now got all they care for.

PARIS, Aug. 24.—The maximum terms which France will offer Germany for the settlement of the Moroccan dispute will be submitted to the full Cabinet for approval to-morrow. Meantime they are held in complete secrecy.

The terms have been prepared by Premier Caillaux, M. de Selves, Minister of Foreign Affairs; M. Lebrun, Minister of Colonies, and Jules Cambon, the French Ambassador to Germany.

JEWS RETURNING TO WALES.

No More Rioting Except at Bargoed, and Citizens Enrolling to Keep Order.

LONDON, Aug. 24.—Except in Bargoed, the anti-Jewish outbreaks in Wales have ceased. Public meetings have been held at Tredegar and other towns, at which citizens enrolled themselves as volunteers to help keep order. The Jews who fled from their homes, having now placed their families in safety at Cardiff, are returning to look after their abandoned property.

The Jewish World, commenting on the outbreaks, admits that in one particular quarter the charges against the Jews may be substantiated, but declares that in general they are baseless. It reads the lesson that even in England among the dregs of the population the old cry of "Down with the Jews" has not lost its potency, and adds that the Jewish community is popularly judged by its worst members, and that, therefore, it behooves the community to deal drastically with such members, who continue to be a distinct danger to Jewry at large.

Rioting and stone-throwing were renewed at Bargoed to-night. Troops were again called out and scattered the crowds with bayonet charges. The rioters smashed shop windows, but had no chance to loot. They reassembled at the village of Gilfach, a mile distant, where more conflicts occurred between them and the police. Several persons were injured.

TO END QUARANTINE INQUIRY.

Commissioner Bulger Tells Governor He Will Close Testimony Next Week.

ALBANY, Aug. 24.—The investigation into the administration of the Health Officer of the Port of New York, A. H. Doty, will be completed by Saturday, or Tuesday night at the latest. Charles N. Bulger of Oswego, who was designated by Gov. Dix to make the inquiry, so informed the Governor to-day. He also said he would begin at once to work on his report.

Mr. Bulger was summoned to Albany by the Governor, who told him he was anxious that the investigation be brought to a close as early as possible.

PORTUGAL ELECTS ARRIAGA PRESIDENT

Ex-Professor and One Time Royal Tutor First Constitutional Head of New Republic.

TAKES OFFICE IN FOUR DAYS

The Provisional Government, Headed by Theophile Braga, Then to Retire in His Favor.

LISBON, Aug. 24.—Manoel de Arriaga, a lawyer and Procurator General in the Provisional Government, was to-day elected the first constitutional President of the Republic of Portugal. Arriaga was chosen by the Constituent Assembly which was elected by the people last May. He received 121 votes, and was the favorite candidate from the first. Bernado Machado, Provisional Minister of Foreign Affairs, received 86 votes for the Presidency.

The term of office is four years, and re-election is prohibited. The yearly salary is $20,000, in addition to $6,000 for official expenses. The Government does not allow an official residence, nor has the President's family any privileges or the right to figure in official functions.

President Arriaga was for years a professor at Coimbra University. He was also for a considerable time instructor of English to the late King Carlos and the Duke of Oporto, eventually retiring from this position on account of his Republican opinions. A man of distinguished personality, he possesses great influence among all sections of the Republican Party, but belongs to no special group. He was chosen by the Assembly in an endeavor to conciliate all parties.

The present Government will remain in power for only four more days. It will be replaced by new ministers appointed by President Arriaga.

Senhor Arriaga will assume the duties now resting upon Theophile Braga, who was made Provisional President when the republic was proclaimed on Oct. 5, 1910, following the overthrow of King Manuel. Elections to the Constituent Assembly were held on May 28, and the Republican Party obtained a large majority. The Assembly met on June 19, and organized with a membership of 182. Two days later Anselmo Braamcamp, President of the Municipal Council of Lisbon, was elected President of the Assembly.

LIVERPOOL STRIKE SETTLED.

Municipal Railway Authorities Yield to Demand to Reinstate Strikers.

LONDON, Aug. 24.—The Municipal Street Railway Committee at Liverpool to-day decided to reinstate the strikers, thus ending the labor troubles in that city. It took its members nearly three hours this afternoon to make up their minds to yield to the demands of the Strike Committee that no discrimination be shown against the strikers returning to work.

Sixty-eight thousand men, who are still on strike at Liverpool, awaiting to-day's decision on the part of the Street Railway Committee, will now return to work.

George Ranken Askwith, of the Board of Trade, was with the Street Railway Committee for twelve hours, finally overcoming its objections to taking back certain of the strikers. There has been considerable tension in Liverpool throughout the day, and several attempts were made by rowdies to intertere with the street car service. The disturbers, however, were easily routed by the police.

The settlement will afford intense relief to the business men generally, though the Shipowners' Committee is fearful that it will only influence further demands on the part of the strikers. Many transatlantic liners will be released at the end of this week, as the shipping employes return to work. The Lusitania and the Adriatic will get away for New York to-morrow.

SAILORS MENACE KINGSTON.

Many Strikebreakers Refused to Return to England After Voyages.

KINGSTON, Jamaica, Aug. 24.—The firemen employed on the United Fruit Company's steamer Parismina assumed a threatening attitude last night. The steamer sailed from Southampton on Aug. 10, and when nearing this port they threatened to strike. On arrival here the police were summoned and the men were prevented from leaving the steamer, which sailed this morning for Port Limon.

There are many stranded sailors in Kingston. They came here as strikebreakers on English and American ships, and refused to return. The authorities now consider them a menace to the city.

MANUEL MEETS JACK JOHNSON

Young ex-King Shakes Hands with Pugilist at Earl's Court.

Special Cable to THE NEW YORK TIMES.

LONDON, Aug. 24.—While the Parliament in Portugal was to-day electing a President of the republic ex-King Manuel paid a visit to the exhibition at Earl's Court. Jack Johnson, the negro pugilist, who is to fight Bombardier Wells there Oct. 2, was also at Earl's Court, and was introduced to Manuel, who shook hands with the pugilist. And said he hoped to be at the coming fight.

THE POPE STILL GAINING.

Lameness Which Troubled Him Before Illness Seems Less Evident.

ROME, Aug. 24.—The Pope continues to gain strength. He visits the Vatican gardens daily, where he strolls for brief periods.

It was observed that before his illness the Pope was distinctly lame, but that now he walks with less apparent difficulty.

"F., S. & U."

August Sale

Men's Oxfords

Quality "Built-In"

The progress of our Semi-Annual Sales have for years appealed to a discriminating and ever increasing circle of patrons.

$3.45 to $6.15

are the predominating prices for Oxfords formerly sold at $5.00 to $8.00. Present season models only.

ALL SIZES AND WIDTHS ARE INCLUDED

Special Reduction for Quick Clearance — Now — Broken lines, odd sizes, **$2.90**

FRENCH, SHRINER & URNER

153 Broadway, 365 Broadway — 1263 Broadway, 131 W. 42nd Street — 367 Fulton Street, 510 Fulton Street (Brooklyn)

"Water Level Route" Now And Always

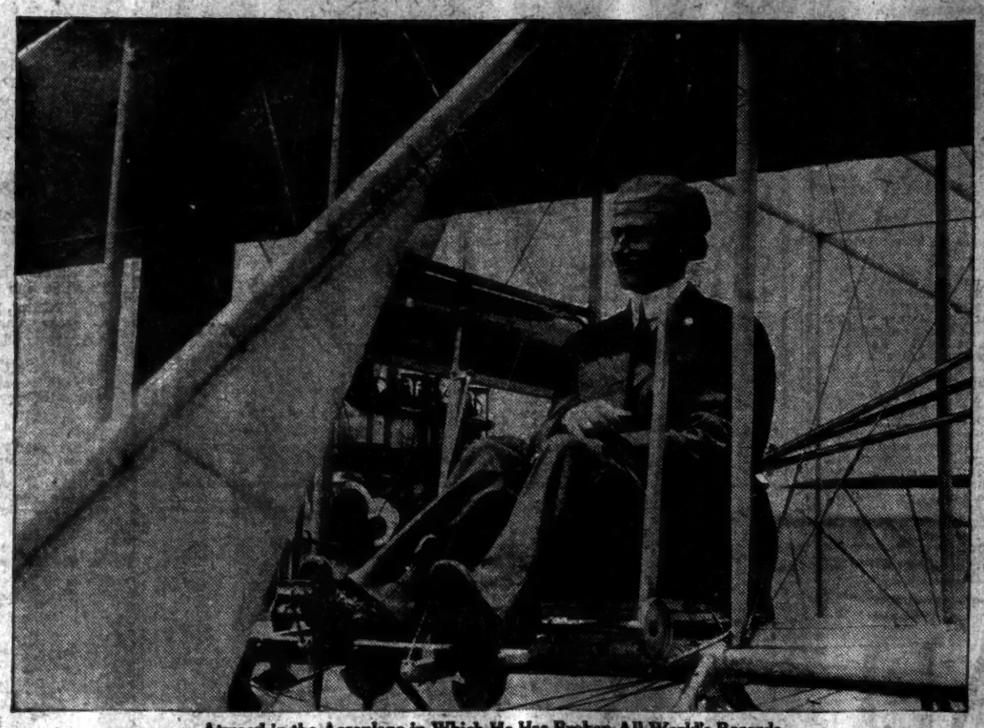

Atwood in the Aeroplane in Which He Has Broken All World's Records.

The Limited of the 21st Century between New York and Chicago

may be a vehicle of the air. But Atwood has proved that then, as now, the easiest riding will be via the Lake Shore to Buffalo and the New York Central through the Mohawk and Hudson River Valleys to New York. By land as well as air it is the line of least resistance. It is the identical route of the

20th Century Limited

Leaves New York 4.00 p. m.
Arrives Chicago 8.55 a. m.

via the

New York Central Lines

NEW YORK CENTRAL LINES

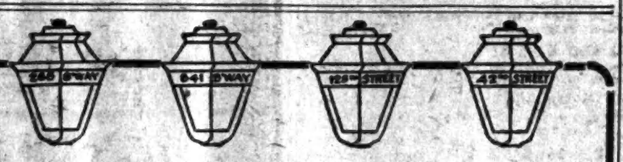

All Hackett, Carhart Suits at Final Clearance

Every suit in our four stores, including our NEW HARLEM and 42D STREET STORES, marked at exceptionally low prices to effect a decisive clean-up. Many of these garments suitable for year-around wear. Consider the diversity of the weaves and patterns and variety of new models, and the amazingly low prices quoted for these Hackett, Carhart fancy suits, and you will grasp this extraordinary opportunity to save a considerable sum.

$25, $22.50, $20, $18 Men's Suits now **$11.50**
$30 and $28 Men's Suits now **$14.50**
$35 and $32.50 Men's Suits now **$17.50**
$38 and $40 Men's Suits now **$24.50**

4 New Custom Tailoring Stores

We have inaugurated in all our four stores a custom tailoring department for the benefit of men who must have made-to-measure garments. All our surplus piece goods, from our special order department, are offered way under price. Many of the suitings are right weight for fall. There are a thousand styles to choose from.

Coat and Trousers to measure, regularly $30..... **$16.00**
Coat and Trousers to measure, regularly $45..... **$21.50**

Hackett, Carhart & Co. INC. RETAIL

E. E. TURLINGTON, Vice-President

265 Broadway, Near Chambers St. | 841 Broadway, Corner 13th St. | 119 W. 42d St., Near Broadway | 125th Street, Near 3d Avenue

Harlem and 42d Street Stores Open Evenings

The Provident Loan Society OF NEW YORK

Loans from $1 to $1000 upon pledge of personal property.

INTEREST RATES

One per cent. (1%) per month or fraction thereof.

One-half per cent. (½%) charged upon loans repaid within two weeks from date of making.

OFFICES

MANHATTAN

Fourth Avenue cor. 25th Street
Eldridge Street cor. Rivington Street
Seventh Ave. bet. 48th & 49th Sts.
125th Street cor. Park Avenue
Grand Street cor. Clinton Street

BROOKLYN

Graham Avenue cor. Debevoise St.
Pitkin Avenue cor. Rockaway Ave.

BRONX OFFICE, 148th St. & Courtlandt Av., NOW OPEN

SUFFRAGISTS INVADE POSTAL RATE HEARING

To Show the Men That Women Are Studying the Nation's Housekeeping Problems.

AGAINST ANY INCREASES

And for the Parcels Post—Cost of Handling Various Classes of Mail Again Discussed.

Two suffragettes broke the tedium of the postal investigation in the Federal Building yesterday afternoon. As Herbert Noble, counsel for the magazine publishers, was cross-examining Charles McBride, the railway mail expert, on a mass of figures submitted by the department, Miss Mary Ware Dennett, representing the National Women's Suffrage Association, and Miss Leonora Reilly of the Women's Trade Union, came in and requested a hearing.

Mr. Noble at once gave way, Justice Hughes bowed assent, and Miss Dennett began her protest. She objected to any increase in postal rates, pointing out that the women of the land, as was their right, were taking a great interest in governmental housekeeping.

"It seems to me," she said, "that it is the very antithesis of progress to increase the burdens of the people. Instead of making things harder for them we should make them easier, and I beseech you, gentlemen of the Commission, to give us a parcels post and end the classification of mail matter generally."

Miss Reilly declared that she had come because she thought that the men of the land should know that the women were thinking. They wanted the best in government, and they believed that the increase in postal rates would injure the magazine circulation of the country, one of the educational influences. The loss in the end, she was sure, would fall on the reader rather than the publisher, and the education of the nation was a much more important matter than the wiping out of the deficit in a department.

To emphasize their point the women displayed photographs showing overburdened letter-carriers and old-fashioned mail wagons with decrepit horses. They urged that automobiles and other modern equipment should be employed, and the methods of the department raised to the efficiency of those of the great department stores. Then they bowed to the Commission, received a similar salutation from Justice Hughes, and retired.

Mr. Noble resumed his cross-examination of Mr. McBride. This was based on a detailed estimate submitted by the Postal Department from the very latest figures available of the cost of handling the four classes of mail matter, and the time taken not only in the different types of post office, but also on the railway mail trains. The general tendency of these corrected figures was to strengthen the claim of the department for the increase in the rates.

James L. Cowles, secretary of the Postal Progress League, has submitted to the Commission a brief, in which he sets forth the ideas of the league. He defends magazine advertising as helping to spread useful information, and providing the Post Office in the first-class mail, to which it gives rise, complete reimbursement for any loss in the second class rates.

He pointed out that express companies are carrying newspapers from New York to Chicago, more than a thousand miles, at 50 cents for 100 pounds, and that of this the railways only get one-half, and that according to the English Post-American Express agreement 11-pound parcels of British merchandise are carried from New York to San Francisco and delivered there for 24 cents. Yet Assistant Postmaster General Britt has stated that the Post Office can perform the same service cheaper than any corporation.

Mr. Cowles praised particularly the suggestion of Postmaster General Hitchcock that space rather than weight should be the basis of the calculation of railway mail pay. It would, he said, insure to the railway companies a certain definite amount for the service of their cars, whether full or empty, and to the Government the use of the cars to their full capacity. In conclusion, he urged the great importance of having a postal service which should act with absolute impartiality between all classes, and complained that by its enormous tax on the postal transport of general merchandise, Congress has denied the use of the Post Office to local merchandise traffic.

STRUGGLED TO RETAIN GIRL.

Mrs. Bock Refused to Accept Court Decision Depriving Her of Miss Clark.

Announcement of a decision by Supreme Court Justice Kalisch in the Essex County Court House in Newark yesterday caused Miss Margaret Clark, sixteen years old, to create a scene, the court having decreed that she be returned to the custody of the State Board of Children's Guardians.

The proceedings were further enlivened when Mrs. George Bock of 225 Union Avenue, Jersey City, with whom Margaret lived, declared that she would not obey the order of the court and surrender the child. The woman clasped the girl around the waist and when the constables came she refused to let go of her. Both the woman and girl screamed.

Once Mrs. Bock wrested the child from Constable Flanagan's grip and rushed with her into a room adjoining the court room, with the constable at her heels. She then made her way to the corridor, but she was prevented from escaping with the child by the alertness of Flanagan.

After some difficulty Flanagan got possession of the girl, and, hustling her back into the courtroom, barricaded the entrance with his arms. Two other constables aided him and together they took the girl to the Sheriff's office.

When Mrs. Bock became quiet she was taken to Jersey City in an automobile by her husband. Soon afterward Miss Clark was taken to the same city in the care of Miss Frances Day, the local agent for the State Board of Guardians.

The petition in the case stated that the girl ran away from the Bock home May 11, last, and was subsequently placed in the care of Mrs. Stephen K. Large of Whitehouse, N. J. It was represented that following a visit made by Mrs. Bock to the latter place, the girl, some time later, returned to the Bock home. It was then that the State Board demanded her return and this demand being refused a writ of habeas corpus was issued.

Individual Cups for School Children.

Several hundred thousand collapsible nickel steel individual drinking cups will be distributed among the school children of the city by the Greenhut-Siegel-Cooper Company when school opens within a fortnight. The distribution will be free and has been inspired, B. J. Greenhut said yesterday, by the agreement of sanitary experts that the use of a common drinking cup in schools and other institutions is likely to spread disease. The cups may be sterilized daily by immersion in boiling water before the children leave home for school.

IDENTIFY FIRST WIFE OF MARRYING ARTIST

She Was Sarah Louise Jane Pearce, a Model, Who Is Now Sought in London.

WANT HER BROUGHT HERE

To Strengthen Bigamy Charge Against Trumbull-Smith, Who Married Miss Katherine Dreier.

Information regarding the first marriage of Edward Trumbull-Smith, the artist, was received yesterday by Assistant District Attorney Leroy W. Ross of Brooklyn, who is now investigating his second marriage to Miss Katherine Sophie Dreier on Aug. 8 last. The first wife was Sarah Louise Jane Pearce, an artist's model, according to the information Mr. Ross received. The artist was married to her under the name of Trumbull at St. Michael's Church, London, on Nov. 30, 1908.

Shortly after their marriage they went to live at Shepherd's Bush, England. Two children, it was said, were born to them. About eighteen months ago Trumbull, by which name the artist was known in England, left his home at Shepherd's Bush and came to America. Mrs. Trumbull is believed to be still living there. The Scotland Yard detectives have already been asked to get a full statement from her of the circumstances of her marriage. The District Attorney's office is anxious to find out if he ever started divorce proceedings against her or whether he abandoned her when he came to this country.

As Mr. Ross is investigating Trumbull-Smith's matrimonial record to determine whether there is ground for bringing a charge of bigamy against him, he has asked the Brooklyn police to assist him in getting evidence. The Assistant District Attorney had a conference with Acting Captain Coughlan of the Brooklyn Detective Bureau and Deputy Police Commissioner Walsh yesterday. It was agreed that the presence in Brooklyn of the first wife of the artist was necessary before criminal proceedings could be started against him. Acting Captain Coughlan later in the day cabled the London police requesting them to verify the information received here and forward to Brooklyn a copy of the church records of the marriage, including the names of the witnesses, and also try to persuade Mrs. Trumbull to come to Brooklyn to testify against her husband.

H. Edward Dreier, the brother of the young woman who is now on her way to Europe in the hope of forgetting her unhappy marriage, called at the District Attorney's office yesterday. He assured Mr. Ross that the co-operation of his family would be given in the prosecution of Trumbull-Smith.

There has been no attempt to arrest Trumbull-Smith, who is said to be at the home of his mother in Detroit, but the Brooklyn police are in touch with the Detroit authorities.

WELLESLEY RETURNS GIFT.

Court Decision Necessary for Mrs. Durant to Recover $45,000.

BOSTON, Aug. 24.—Judge Sheldon has given a decision that Mrs. Pauline Durant, widow of the founder of Wellesley College, may accept money received by the Wellesley College Directors from the sale of property which she deeded to the college some years ago.

The property was deeded to the college in 1902 to be used as a boys' club. This was at first very successful, but afterward lost its popularity and was given up.

The Directors could not deed the property back to Mrs. Durant because she had not provided for a revocation of the trust. They could, however, and did, sell the property for $45,000, but could not turn the money over to the patron without a court decision.

WE GIVE SURETY STAMPS

O'NEILL-ADAMS Co

Sixth Ave., 20th to 22d St., N. Y.

High Quality, Lowest Prices on 6th Avenue.

Men's $1.50 French Cuff Shirts, at 79¢

A Final Clean Up

O'Neill Main Store—Just inside 21st St. Door

These well-made shirts have been taken from our own stock, and are made from our own liberal models, coat style; best of pearl buttons, all sleeve lengths. Materials are of mercerised fabrics in plain colors and neat stripes. A chance to wind up your vacation right—take a variety of these with you.

ALL AROUND THE WORLD

A surprising number of good stories and entertaining articles about various interesting spots on the world's map make up The Century's Travel Number.

South Africa ("Four Giants in Brobdingnag") and North Africa ("Motoring in Algeria and Tunis"); The Women of Greenland and the Woodcarvers of New Zealand; the Andes—("Garden of the Gods"); and Yucatan ("The Hut in the Valley"); India, Siam, Japan, the Philippines, stories located in England, in Venice and in the West Indies, to say nothing of Ancient Rome and Medieval Germany.

The September Century will appeal strongly to the *wanderlust* that is in us all.

CENTURY MAGAZINE

35 cents a copy. $4.00 a year. At all book stores, or The Century Co., Union Square, New York

GIMBELS

Store Closes Daily at 5:30, Saturdays at 12:30

Luxurious Leather Furniture

Is One of Today's Attractions In the August Furniture Sale

Today the living-room is the heart of the home. Comfort and good taste are the criterion of elegance. This Leather Furniture in the Gimbel August Sale has been selected, first, for its excellence of manufacture, its durability and good style. The man who enjoys comfort, and the hostess who finds her greatest enjoyment in the comfort of her guests, will be delighted to select from this collection. Many unusual pieces are shown, and the reductions are very decisive.

Coverings are of best quality machine-buffed plain and Spanish leather of various colors, such as brown, green, gray and dark red. Pieces include arm chairs, arm rockers, settees, couches and three-piece suites:

$140 Three-piece Suites, now $100
$100 Three-piece Suites, now $75
$90 Three-piece Suites, now $65
$75 Turkish Rockers, now $50
$70 Turkish Rockers, now $40
$45 Turkish Rockers, now $35
$60 Turkish Arm Chairs, now $35
$75 Arm Chairs, now $50
$70 Arm Chairs, now $40
$65 Arm Chairs, now $35
$60 Arm Chairs, now $40
$55 Arm Chairs, now $45
$55 Arm Chairs, now $35
$55 Arm Chairs, now $45
$50 Arm Chairs, now $42
$50 Arm Chairs, now $35
$45 Arm Chairs, now $25
$50 Arm Chairs, now $42
$83 Arm Chairs, now $24
$38 Arm Chairs, now $27
$55 Rockers, now $32
$50 Rockers, now $42
$33 Rockers, now $23
$50 Settees, now $42
$55 Leather Couches, now $40
$60 Leather Couches, now $45
$60 Leather Couches, now $40
$55 Leather Couches, now $40
$48 Leather Couches, now $35
$43 Leatherette Couches, now $28
$35 Leatherette Couches, now $26
$27 Leatherette Couches, now $20

Davenport Beds, covered in plain and figured velour and damask, at $50, from $75; $40, from $55; $35, from $48; $30, from $40.

Still this opportunity to select from our

August Sale of Box Couches to Order

By special arrangement with the manufacturer, we are able to offer two fine types of Box Couches

At a Saving of One-Third Their Regular Prices

The Couches are as well made as though they commanded their full regular prices. *They are made to your order*, so that a few days should be allowed for delivery. They are self-opening, with the top so adjusted that the Couches need not be moved away from the wall. Upholstered with short hair, linen-covered, with 32 springs of best steel, box lined with muslin. 6 ft. long, 30 in. wide.

$18 Box Couches at $12 — *Round ends, button top*

$25 Box Couches, $19.50 — *Square ends, tufted top*

Besides these special offerings of Box Couches, the August Furniture Sale provides rich opportunities for the selection of Brass Beds, Springs, Mattresses, Pillows and Bolsters, as well as trustworthy Furniture for every room in the house, at savings of 10 to 50 per cent. Seventh Floor

Friday Is Field Day in Men's Wear

Eight groups of seasonable apparel for men are offered today at very attractive prices, as follows:

Men's Fine Pajamas at $1.55

Fine silk mercerised and mercerized cotton Pajamas that sell regularly at $2, $2.50 and $3; soft, serviceable materials; fast colors, including gray, blue, tan, lavender, pink and white grounds, with self-color and contrasting stripes; low necks, roomy, perfect fitting; finished with double silk frogs and ocean pearl buttons; small, medium and extra sizes, $1.55 a suit.

Men's $5 Lamb's Wool Sweaters at $3.50 Each

Made in coat style, with two pockets, full fashioned throughout, of soft long-fibre yarns, woven in the famous Shaker stitch that always holds its shape. In gray only. $3.50 instead of $5. Main Floor

Imported Terry Bathrobes at $2

The remainder of a large French import to be closed out today at practically half price. In pink and white stripes, $2 each.

$7.50 to $10 Blanket Bathrobes at $5; handsomely made robes of all-wool blankets, including many famous "North Star" blankets.

$3.50 and $4 Lightweight Bathrobes at $2.50; made from mercerized poplins and percales; rolling up close for the convenience of the traveler. $2.50 each. Fourth Floor

$2 Knitted Ties at $1

A new collection of pure thread silk accordion pleated four-in-hands, in the long, narrow shapes for the close-fitting collars. In plain colors, two-tones and multi-colored stripes. $1 each.

Men's $1 Belts 50c

Leather Belts, chiefly from one of the best makers of standard $1 Belts; in black, tan and gray; various leathers and assorted buckles. All sizes, 50c each.

Men's Scarfs, 35c, 3 for $1

Scarfs that sell regularly for 50c, 65c and $1. Heavy silk; neat, staple patterns, in flowing-end, reversible and French shapes; thin stitched neckbands that slide easily in the collar. 35c each, 3 for $1. Main Floor

GIMBEL BROTHERS

BROADWAY NEW YORK THIRTY-THIRD ST.

California Wants *You*

Make your new home in this winterless country—climate is ideal—sunshine, green grass and wild flowers the year round—splendid opportunities for the fruit grower and truck farmer.

$33 ONE-WAY COLONIST FARE $33

Chicago to practically all points in California in effect daily September 15th to October 15th, 1911.

Through tourist sleeping cars and coaches leave the Union Passenger Station, Chicago, daily at 9:50 p. m.

via the

Chicago, Milwaukee & St. Paul

and

Union—Southern Pacific Line

Your nearest Ticket Agent will arrange for through tickets and sleeping car accommodations. Descriptive literature and full information can be obtained from

W. W. HALL, General Agent,
381 Broadway, New York, N. Y.

F. A. MILLER, General Passenger Agent, CHICAGO

R. H. Macy & Co.'s Attractions Are Their Low Prices.

Macy's

Herald Square. Broadway, 34th to 35th St.

HOLIDAYS ENDING — SCHOOL IMPENDING.

SCHOOL SUPPLIES FOR ALL AGES

Buy them at Macy's and be sure they are right

Webster's Collegiate, cloth $2.25
Webster's Collegiate, leather $4.48
Webster's Academic, with index $1.74
Webster's Academic, without index $1.47
Webster's High School Dictionary, 87c
Webster's Common School Dictionary, 71c
Webster's Primary Dictionary 47c
Little Gem, pocket edition, leather 58c
Standard, pocket edition, leather 69c
Student's Standard, with index $1.24
Student's Standard, without index $1.12
Dictionary Hard Words, by Pierce $1.98
Flayfa's 12,000 Mispronounced Words $1.12
Handy Literal Translations, each 44c
Cassell's French, German, Latin, Dictionaries, each 98c
Bennet's First Year Latin 98c
Bennet's Latin Grammar 78c
Collar & Daniels's First Year Latin, 98c
Allen & Greenough's New Latin Grammar $1.19
Potter's New Method for Caesar 44c
Caesar, Virgil, Livy, Cicero or Ovid, each $1.74
School Straps—Fine leather ..... 7c to 11c
School Slates—Bound edges; germ-proof, 6c and 7c
Stafford's and Carter's Ink—2-oz. bottles, Commercial and Universal, at 4c; half-pint, 8c; pint, 14c; quart 25c
"Spencerian" Steel Pen Points—Dozen, 8c; gross 64c
"Esterbrook" Pen Points—Dozen, 6c; gross ..... 48c and 72c
Pencil Compasses—Each 7c
Nickel Plated Compasses, with extra leads, in neat boxes 16c
Record and Roll Books, 48 pages, 7c to 23c
Note Books ..... 4c to 10c
Drawing Books, small, medium and large sizes ..... 4c, 6c and 8c
Blotters, pink, blue and white; package of one dozen 8c
Blackboard Erasers, wool felt, wooden back ..... 4c and 12c
Sponges; medium size 8c
Silicate Slates, book form; various sizes, 14c, 19c and 25c
School Bags, canvas, leather bound 39c
School Bags, canvas, leather bound 74c
Pencil Boxes, black Japanese lacquer, cover designs, snap locks; each, 19c, 23c, 34c, 39c
Same as above, lock and key ..... 41c to 59c

COMPOSITION BOOKS

Soft Mottled Covers, 96 pages 3c
Press Board Covers, 72 leaves 4c
Tan Board Covers, 80 leaves 4c
Press Board Covers ..... 3c and 4c
Black Leatherette Covers 12c

Steel Ink Erasers, wooden handles 12c
White Chalk; 6 rods in wooden box 11c
Pencil Assortments, decorated boxes; containing pencils, pens, erasers, sandpaper, etc. ..... 16c, 37c, 47c, 69c to 75c
Drawing Crayons, box of 6, 10c; box of 12 at ..... 19c, 37c and 69c
Lead Pencils, dozen ..... 7c and 8c
"Traffic" and Flashlight Pencils, with erasers 8c
Eberhard Faber's Leakproof Pencils, ... 2c
Blue Pocket Pencils, jewelled top holders 6c
"Mongo!" Pocket Pencils, gunmetal holders and erasers 8c
Penholders, polished handles, cork tips, 4c and 6c
Lay Pads—covered with blotting paper; reverse side holds assortment of pencils, penholders, erasers and ruler, 24c
Maplewood Rulers—12 in. long, brass edge, 7c and 15c; 15 in. long, 8c to 17c; 18 in. long ..... 11c to 21c
Plain Edge Rulers—12 to 18 in. 4c to 6c
Pen Wipers—Made of chamois 3c
Manila Paper Pads—Ruled or plain; letter, cap and legal sizes, 2c, 3c, 4c, 5c
Scratch Pads—White paper, 2c, 3c, 4c, 5c
Pencil Sharpeners—Each ..... 4c to 15c
Automatic Pencil Sharpeners ..... $3.98 to $6.98

ART SCHOOL SUPPLIES

Fine School Water Color Painting Outfit—Includes 12 moist colors and two camel's hair brushes, fitted in japanned tin box 25c
"School of Art" Solid Sketch Blocks—

7x10	14c	10x14	37c
9x12	17c	12x18	49c

Gunther Wagner's Waterproof Liquid Drawing Ink; in black and colors 25c
Art Student's Box for Oil Painting—Japanned tin, 9½x8½, containing palette, 12 tubes, 2 brushes, 2 bottles linseed oil and turpentine $1.98
"Raphael" School Colored Crayons; firm and indelible, 24 assorted, box 15c
School Eagle Compass and Divider, 17c
Koh-i-noor Pencils, 6-inch, soft and hard grades 4c
"Art Student's" Water Colors, half pans 3c
"Art Student's" Water Colors, in tubes 5c
Camel's-Hair Water Color Brushes, all sizes. Nos. 1 to 6 ..... 8c

GLOBES

9-inch on bronze stand $3.24
10-inch on bronze stand $2.97
18-inch full mounted $16.86

MUSICAL INSTRUCTION BOOKS

For All Instruments—At Non-Trust Prices

If you need any kind of a music book, manuscript paper, music pens, vocal methods, etc., save from 10% to 20% on copyrights by buying here. On non-copyrights, where we have less difficulty in obtaining supplies, the saving reaches as high as 50%.

Ask here for any book that you know to cost a certain price elsewhere and see the difference. Music Dept. Fifth Floor.

An excellent line of classical music, song cycles, salon music, both vocal and instrumental.

Kohler Piano Method, 10c.
Beyer's Piano Method, 24c.
Bellak Piano Method, 34c.
Celebrated 50-Cent Books, 29c.
Streaborg's Album, 29c.
Favorite Piano Classics, 36c.

We are ready to supply the school boy and school girl of today as we supplied their parents, grandparents and great-grandparents before them. The values we gave in the past are equalled by the values we give in the present.

A Dining Room by Sheraton

PROLIFIC as was the output of Thomas Sheraton, that master-spirit of Eighteenth Century Furniture Craft, it is in his Chairs, his Tables and his Sideboards that a later generation has found most to admire.

We have gathered together a noteworthy assemblage of Reproductions of Sheraton's most characteristic examples, fashioned of rich-hued Cuban Mahogany which is lightened in effect by a delicate inlay of East India Satinwood.

Whether it be the Swell-fronted Sideboard, with its Pedestal Ends, the round Table, with its suggestion of an intimate hospitality, the dignified Chairs, with their admirable slenderness of proportion, or the dainty China Cabinet, with its latticed doors, each piece will be found to reflect the stately courtliness of the closing years of the Georgian Era.

The Grand Rapids Furniture Company

INCORPORATED

34 and 36 West 32d Street

Between Fifth Ave. & Broadway

New York

The New York Times.

"All the News That's Fit to Print."

PUBLISHED EVERY DAY IN THE YEAR BY THE NEW YORK TIMES COMPANY.

Adolph S. Ochs, Pres't & Tr. B. C. Franck, Sec'y. Address all communications THE NEW YORK TIMES.

Publication Office.....Times Square
Downtown.....1 Beekman Street
Wall Street.....2 Rector Street
Harlem.....243 West 125th Street
Bronx.....149th St. and Bergen Av.
Brooklyn.....343 Fulton Street
Long Island City.....17 Vernon Av.
Jersey City.....413 Fuller Building
Hoboken.....94 Hudson St.
Newark.....704 Broad St.
WASHINGTON.....Post Building
PHILADELPHIA.....Public Ledger Building
CHICAGO.....123 South Michigan Boulevard
LONDON.....6T Fleet St., E. C.
PARIS.....7A Rue du Sentier
BERLIN.....60 Friedrichstrasse

ONE CENT Greater New York, Jersey City, Newark, Elsewhere, Two Cents. Five Cents Sunday.

Subscription Rates—by Mail, Postage Paid.
DAILY AND SUNDAY, per Week.....$0.17
DAILY AND SUNDAY, per Month.....0.75
DAILY AND SUNDAY, per Year.....9.50
DAILY, per Week.....0.12
DAILY, per Month.....0.50
DAILY, per Year.....6.00
SUNDAY, with Pictorial Section and Review of Books, per Year.....2.50
THE NEW YORK TIMES BOOK REVIEW, per Year, (to Canada $1.60).....1.00
TIMES WEEKLY FINANCIAL REVIEW, per Year, (to Canada $1.50).....1.00
Foreign Addresses—Daily and Sunday, $1.25 per month. Daily, $1.35 per month.
To Canadian Addresses—Daily only, 50c. per month; Daily and Sunday, 90c. per month.

Entered as second-class mail matter.

NEW YORK, FRIDAY, AUG. 25, 1911.

Readers of The New York Times may have the Daily and Sunday Editions mailed to them in any part of the Country at the rate of 75c. per month. Daily Edition, 50c. per month. Orders may be sent through newsdealers or directly to the Publication Office.

THE PANIC OF 1907.

Senator OWEN of Oklahoma wants an investigation of the panic of 1907 in order that the Senators from Indiana, California, Missouri, Vermont, and Wyoming may be informed regarding events about which the Senator from Oklahoma is already convinced. He believes that the panic of 1907 "was brought about by a deliberate conspiracy for enrichment of those who engineered it. Such a conspiracy ought not to go unrebuked. I regard it as treason against the United States." Perhaps by gathering information in the financial centres of the States named above the Senator from Oklahoma could establish his convictions formed in advance of the testimony which he wants to gather. If he is open to conviction the documents on record would give the contemporaneous history of that panic, and would show that it was caused by the laws of the United States, and by the practice of the Government under those laws, more than by any other single thing.

The Controller of the Currency would inform the Senator from Oklahoma that there was no deficiency of bank reserves in the panic, which above all other panics was a banking and currency panic. The reserves were excessive rather than deficient throughout the United States. The fact is so well established that it is only necessary to recite it. The fact which is less well proved, although equally incontestable, is that the practice of the Treasury under the laws was a prime factor in deepening, perhaps in even causing, the distress which the Senator attributed to a "conspiracy." It can hardly have been a conspiracy by the wealthy malefactors of Wall Street to compel the interior banks to heap up their reserves at the expense of Wall Street. The real conspiracy was among the "country banks" to hold on to their reserves and not let Wall Street get them back. Nothing so promoted this conspiracy as the action of the Treasury, in pursuance of law and custom, as sufficiently appears from the authentic records of that time quoted in the report of Secretary CORTELYOU, in explaining why the Treasury gave Wall Street the funds which it could not get from the interior, the normal source of supply. For example, on Nov. 2 the Cleveland (Ohio) Bank of Commerce addressed an official letter to the Treasury reciting that "banks in Chicago, Cincinnati, St. Louis, and Philadelphia have declined to accept our drafts on them for transfer of funds to Sub-Treasuries at those points, as they have always done heretofore, for the reason that currency is required. As banks in New York are refusing currency payments, they also will in all probability decline to make transfers to the Sub-Treasury for the same reason."

This epitomizes the philosophy of the suspension of cash payments. Banks would not pay because they could not collect, and exchanges stopped. The interior seemed to think that New York could make payments without making collections, as though money was in some way a native product of Wall Street. The deadlock was finally broken by the importation of gold with the assistance of the Treasury, and the interior banks were so surfeited with cash that they could no longer afford ridiculously to hoard what the country needed. Secretary CORTELYOU'S assistance to New York, and through New York to the country at large, is recognised gratefully, but he could not remove the co-operating cause of the stringency in New York, and in all Sub-Treasury cities. The Government's collections are the greatest single monetary factor, and they are almost entirely in Sub-Treasury cities. Only one-tenth of the customs receipts are collected outside the Sub-Treasury cities. The remaining nine-tenths must be collected in cash, except for the offsetting of balances where the Sub-Treasury is a member of the Clearing House of the city where it is situated. Even in that case credits above debits must be collected in cash. That is the way it happened that the interior cities could not make remittances because the Sub-Treasuries required cash. The pernicious influence of the Sub-Treasury system is even greater than appears, because the inability to make payments to the Treasury impeded all industrial processes to which the Treasury is a party, including even internal revenue payments. A concern which could not release imported materials could not work them up. A factory which could not procure revenue stamps could not continue production.

The point is worth making, although there is no panic, because it is detrimental to the ease of all normal financial operations. The trouble is that the Sub-Treasury system has so possessed the notions of Treasury officials that they cannot grasp the idea of the Treasury checking against its bank deposits for disbursements. It was difficult to make the Treasury perceive that it could receive payment through checks deposited in the Clearing House. The idea that it can make payments in like manner is still obstructed in passage through the gray matter of officials otherwise intelligent, and altogether well-meaning. Every Government in the world which keeps a bank account makes and receives payment in the same manner—the United States alone excepted. If the disbursing officials of the United States could have drawn their checks against credits in the interior banks in 1907 the deadlock would have been relieved. In those "tight" times it was a point of honor with business men to make no exceptional demands upon their banks. But the banks of the interior acted contrary to all banking dictates, and the Treasury suspended its usual accommodations to business, although facilitating the import of gold. Yet to this day Wall Street is believed to have been in a conspiracy to enable the biggest trust, and the best conducted, to break the law which it observes above most if not all other trusts.

GOV. BLEASE'S MOOD.

Gov. BLEASE of South Carolina means well. He is firm in his convictions. He will not disturb the amicable relations of the North and the South. He will not change the world's estimate of the personal character and military services of Gen. W. T. SHERMAN. We are not even sure that Gov. BLEASE is an anachronism. His temper and speech are, however, a trifle anachronistic. The Governor's energy and natural aggressiveness might better be devoted to purposes of present worth.

Whether Gen. SHERMAN'S army burned Columbia, S. C., or it was burned by the Confederates themselves, it was burned nearly half a century ago, has been rebuilt, and is now a thriving city of nearly 30,000 inhabitants, its population having increased about 25 per cent. in ten years, beating Charleston, Savannah, and Atlanta in this respect. The material welfare of Columbia to-day should be a matter close to Gov. BLEASE'S heart. We have no doubt it is. We do not believe he lives entirely in the past.

THE HOME RULE CAMPAIGN.

The question of the Peers' veto power having been settled, the energies of the Liberal leaders in Great Britain are now concentrated on their Irish Home Rule campaign, which will begin in earnest a few weeks hence. The Unionists, it is said, are preparing as eagerly for their campaign of opposition. The Scottish Liberals are taking up the cause with great spirit. Scotch objection to Home Rule for Ireland, according to The London Times, is to be met with the argument that the establishment of an Irish Parliament will be a step in the direction of a Federal system. No great clamor for a Parliament in Edinburgh has lately been heard. But it seems that the Scottish Home Rulers have sufficient power and influence to be reckoned with. They propose to put forward their claim for Home Rule now merely to assist Mr. ASQUITH'S Government in their fight for Irish Home Rule.

As for the Irish members, they will conduct their part of the campaign in their own way, and may be expected, at any juncture, to protest against the Government's way unless it is exactly to their liking. The radicals and labor members are all for Home Rule now, and the prospects of the movement which has been under way so many years were never brighter. But a check may come. The House of Lords can stay proceedings for two full years in any event. Ireland will have plenty of time to consider the matter of self-government in its home affairs before the fight is won.

"APARTMENTS TO LET. T."

When the letter T appears in red upon the placards which announce that apartments are to let it means that another "black belt" is to be established in this city. A white owner has had a quarrel with white tenants or with an adjacent landlord, and has handed over his house to negro management. Another prosperous residential block in Harlem is to be depreciated in value and opened to negro tenantry on Sept. 1. That is the threat. Incidentally, the property is for sale at something above its appraised valuation. Will the nearby landlords buy it, thus heading off the negro invaders?

They will either do this, or sell to smart negro speculators their own properties at three-fourths their valuation. Race prejudice in this city is capitalized, and this is the way the colored folk reap the rewards of the prejudice. White tenants move away. Apartments which they vacate must be let at lower rentals and to negro tenants. Only one thing will prevent the planting of the black spots in all parts of the city's residential area and their rapid extension into "belts." That is by voluntary agreements of property holders, similar to that entered into early this year by ninety-eight owners in a certain neighborhood in Harlem, not to allow any part of their premises "to be occupied in whole or in part by any negro, mulatto, quadroon, or octoroon, of either sex, whether as a tenant, guest, boarder, or occupant in any other capacity."

The rigor of this prohibition is somewhat mitigated by clauses permitting the employment of negro servants, and by the careful statement that the property owners do not desire "to preclude or prevent negroes or citizens of African descent from occupying the premises because of their color or race." They wish merely to prevent the depreciation of their property by such methods as that described above. If those methods are legal and do not come within the definition of blackmail, certainly agreements by property holders to resist them are fair and legal. If landlords' covenants of restriction become general, the red-letter placards will no longer hang as disturbing signs of race prejudice, designedly fomented for gain.

PHILADELPHIA.

Benighted Japan, when she opened her doors to the influences of civilization, became transformed, as compared with civilization's slow development, in the twinkling of an eye. Some such process is taking place in the Government of American municipalities. Ambassador BRYCE was the first to point to this apparent failure of the American democracy. Now citadel after citadel of municipal ignorance, "graft," corruption, and "ring rule" is capitulating under the searchlights of publicity and the assaults of public-spirited men who know the political robber barons that have fortified them and how to make them surrender. Philadelphia is one of the last of the big citadels of plunder, and Mr. GEORGE H. EARLE, Jr., one of the Republican aspirants for the Mayoralty nomination in the coming November election, sallies forth as a Childe Roland with slughorn to his lips, set for a blast that should disintegrate the walls and turrets of the bosses.

The Mayor, even in Philadelphia, is a responsible official. In Mr. EARLE'S letter "To the People of Philadelphia," printed on Wednesday, he charges that, "by his own confession, the Chief Magistrate of our city has a 'working agreement' with a member of one of the leading municipal contracting firms of Philadelphia, without its terms being made public," and that a contractor, who has grown enormously rich, "is to be the beneficiary of this 'working agreement'"; that this contractor "has already on hand many contracts involving millions of dollars that must be, in whole or in part, performed under the government of the next Mayor." The next Mayor, if Contractor VARE has his will, is to be his brother, Recorder WILLIAM H. VARE.

The paving of Philadelphia's streets and suburban roads is bad. The contracts for street cleaning, awarded without competition, are farcically executed. The public schools, which should be educating Philadelphia's youth to be intelligent citizens, have become the spoils of politicians. The city's great manufacturing industries do without the improvements of harbor and river, docks and wharves, which they need in competition with other cities. A few contractors, who have made Philadelphia a scene of desolation, sit in contemplation of their fortunes. True, they are under enormous obligations and guarantees to the city. The next Mayor can compel them to disgorge, and to live up to their agreements for the future. Therefore the biggest of the contractors would seat his brother in the Mayor's chair.

Can he succeed? Are the people of a great city longer powerless to prevent the deliberate action of exposed plunderers? Will not publicity do its pitiless but salutary work in Philadelphia?

THE STOLEN MASTERWORK.

The more we learn of the circumstances of the theft of DA VINCI'S famous portrait from the Louvre the deeper the mystery becomes. A masterwork has been removed from its frame in the best-known art museum of Paris and carefully concealed, and not a clue to the identity of the thief is forthcoming. The alleged belief of police authorities that the Mona Lisa was stolen by a madman who had become enamored of the woman's face is not to be taken seriously. Of as small importance is the theory that the theft was planned by a sensational newspaper to prove its assertion that masterworks can easily be stolen from the Louvre.

The loss was discovered Tuesday, and the theory is that the picture was taken Monday, when the Louvre galleries are closed to the public and given over to the cleaners and a few art students. It seems that the name of every person in the building that day should be known to the police by this time. The theft has naturally revived last year's fantastic tale of the substitution of a copy of LEONARDO'S picture for the original, and the sale of that to an American millionaire. Tales of the fabulous wealth and reckless extravagance of Americans are accepted more readily in Europe than on this side of the Atlantic. Copies of the Mona Lisa are plentiful, but it is not likely that any modern artist could reproduce the strange blue tone of DA VINCI'S landscape background, probably wrought by time, if, indeed, the features could be copied skillfully enough to deceive an expert.

Deputy Police Commissioner DILLON'S decision yesterday that a policeman on a stationary post need not be as immovable as a statue in the centre of the four corners of his post, but may walk from corner to corner, as the mood seizes him, or the occasion serves, is perfectly intelligible and should be gratifying to those members of the force who have obeyed the very letter of the rule and chafed under the restraint. The policemen need not stand until their feet go to sleep. But when they do stand they must stand in the specified place. The new order does not seem very hard to obey.

TOPICS OF THE TIMES.

His Content May Be Unjustified.

A man out West, described as the "pioneer financier" of his city, has just kept an agreement or promise, made fifteen years ago with himself as the party of the second part and presumably non-enforceable from lack of valuable consideration, that he would retire from business when he had a million dollars to give to each of his children. He had three of them when this announcement was made, and even that number rendered the self-assumed task one that for most people would have made the day of retirement and dignified leisure to be sufficiently remote. The three children have since increased to six, but the requisite half-dozen millions are said to be now in hand, with a modest surplus for the pioneer financier's own support in his work-declining years, though they be as many as he doubtless hopes and expects them to be.

This man will of course be praised for showing more moderation than a good many other millionaires and stopping acquisition when he had what he wanted instead of when he had all he could get. On the other hand, it can safely be assumed that in moments of franker self-communings he sincerely admires himself as a man who has "done well," as the saying is, for his offspring.

But has he? Unquestionably he has acted as do all loving parents, whatever in academic discussion they may say about the ennobling and developing effects of hardship and poverty—that is, he has taken measures to safeguard his own children from both and has given them that long "start in life" which he himself did not have. But they will go through none of the experiences to which, whether rightly or wrongly, he no doubt ascribes what he no doubt holds to be his own success. Theirs will be quite different experiences and of the kind which all the Wise Ones, in talk and writing, proclaim to be so full of temptation and danger as to be—theoretically—most alarming.

So one can express with a fair semblance of sincerity great wonder how this man can consider himself a good father—how he justifies himself in handicapping each of those six children with the heavy burden of a million—how he can expect in the many-houred days before him to soothe his uneasy conscience.

Innocence Is Not Presumed.

Nobody in Columbus seems to have any doubt at all that such uncertainty as exists with regard to the indicted, and as yet unconvicted, members of the Legislature, concerns, not their guilt, but the ability of the State to prove it. This is in shocking disaccord with our revered and sacred fiction that accusation counts for nothing against the presumption of innocence, but nobody in the Ohio capital seems to mind, not even the more-than-suspected legislators.

All the dispatches from there coolly take it for granted that the tales of bribe-giving and bribe-taking are true, and the contest between prosecution and defense seems to be viewed as a sporting event, to be decided by the superior skill of one or the other group of lawyers. Indeed, it is upon the lawyers, rather than upon the facts, that the outcome apparently depends, and strange is the calmness with which the Prosecuting Attorney and all the newspaper correspondents discuss the efforts of counsel for the defendants to prevent one corrupt official, already convicted, from buying immunity for himself by telling what he knows about the relation between money and law-making in Ohio.

One day it is announced that DIMMIG, the official in question, is going to reveal all; the next that he will reveal nothing because his fear of jail and his resentment at being sacrificed by those who used him as a tool have been soothed. Just how this is done doesn't seem to be generally known, but by whom—obviously it is not deemed necessary to keep that a secret. The lawyers for the defense have been at work on him, and so have scored a point against the prosecution.

This raises the old, old question as to what by the ethics of his profession a lawyer is permitted to do for a guilty client. Theoretically his duty is to assist the court in arriving at the truth and awarding justice; practically, he works for an acquittal. Theoretically, the guilty client can expect his lawyer to do no more than see to it that in trying him the law is not departed from, and in sentencing him it is not exceeded; practically, he expects his lawyer to get him off, somehow—anyhow.

It is not alone in Ohio that theory and practice in these matters strike the layman as widely different—as absurdly or outrageously different, according to whether the layman's point of view is serious or cynical. It is right here, perhaps, that are to be found explanation and justification of the fact that in the so-called Latin countries the Judge is no mere arbiter, but openly sides with the prosecution.

Not Ideal, But Not So Awful.

According to Secretary PRITCHARD of the Chicago Health Department, the best of "flats" is not a home, and any child brought up in one has a right to charge his parents with robbing him of health and happiness.

This is a statement which does not lack vigor or the merit of attracting attention and exciting comment. Nevertheless, there is more of exaggeration than of truth in the Secretary's tirade, and while nobody would claim that a flat is an ideal home, or deny that for children its departure from the ideal is even further than for adults, it may be and often is a real home, and a better home, too, than many a place not a flat in which people young and old have to live.

The flat is a perfectly natural and probably inevitable product of present urban conditions, and for a large fraction of every large city's inhabitants the thing to do is to make the not very bad best of part of a house or move out into the country or a small town. Even in the small towns, however, flats are appearing nowadays, in large numbers, and they are tenants because they make housekeeping comparatively easy and of some conveniences supply for the same money more than does a house with an equal number of rooms.

It is comfort and happiness that make a home, not bricks, stone, wood or even a back yard and a garden, and lots of flat dwellers are fairly comfortable and happy.

"THE JUDICIAL VETO."

So Calls Court's Power to Decide Whether a Legislative Act Is Valid.

To the Editor of The New York Times:

Your editorial intimation that the judicial veto must exist in a State having a written Constitution is without foundation. Prof. Charles Howard McIlwain, in his recent book, "The High Court of Parliament and its Supremacy," disposes of this in the following language, on page 4 of his introduction:

May we say that the power or duty of our Federal courts, by virtue of which they submit acts of Congress to the test of a comparison with the higher constituent law, is a power due to our having a written Constitution? Or must we say that it is due to something entirely different? An examination of the Constitution of Switzerland or of the German Empire would seem to set that question at rest. In neither of these two great non-English federations is the interpretation of the acts of the legislature entrusted to the courts; though in one of them, namely, Switzerland, the constituent law is marked off from ordinary legislation almost if not entirely as definitely as is our own.

You also resort to the argument of Judge Marshall, quoting his language as follows:

To what purpose are powers limited, and to what purpose is that limitation committed to writing, if these limits may, at any time, be passed by those intended to be restrained?

The question is not whether the Legislature should violate the Constitution. Its members are sworn to support it. But the question is whether, when the Legislature and the Executive interpret the Constitution one way and the courts interpret it in another way, the interpretation by the courts should prevail over the interpretation by the Legislature and the Executive. The advocates and supporters of the judicial veto contend that the court should be paramount. Their adversaries contend that, when each of two houses consisting of the people's representatives enact a law and by necessary implication declare that in their opinion it is consistent with the Constitution, and when the people's elected Executive concurs in this opinion by signing the act, we should not tolerate the undoing of their work by five out of nine well-meaning, but middle-aged or aged lawyers.

Furthermore, it should be remembered that the Supreme Court of the United States practically never exercised any such power over acts of Congress until after the civil war. Immediately after the adoption of the Constitution there was some controversy over an act requiring lower Federal courts to sit as commissioners of pension, and the matter was settled by Congress repealing the act. The only other case that could possibly be called a judicial veto of an act of Congress was Marbury vs. Madison, referred to in your issue. In that case the court decided that the attempt by Congress to confer upon it (the court) powers not enumerated in the Constitution, was invalid. There is a great difference between a case of that character, in which the court limits its own power, and a case like the income tax decision, in which the court declares that the Legislature may not provide for the collection of taxes by a method which the former considers contrary to the Constitution.

EMERSON STRINGHAM.

New York, Aug. 23, 1911.

ILLOGICAL TARIFF VETOES.

Mr. Taft Forgot the Legal Principle of Temporary Relief.

To the Editor of The New York Times:

President Taft's arguments by which he attempts to justify his vetoes of the Free List and Wool bills seem based on a curious logical foundation. He insists that the country should wait for its long-expected tariff revision until the Tariff Commission makes its report. His argument appears to be that, however bad conditions may be, they should be allowed to remain in that state until what is considered to be the most complete and adequate remedy can be found and brought to bear, however distant this relief may be. The idea of temporary relief until the final remedy can be applied does not appeal to him.

It was fortunate that President Taft did not apply this principle when he was on the bench. Suppose the owner of a building had come to him complaining with good cause that a neighbor was making excavations which would bring the building tumbling about his ears, and asking for an injunction. Would he have answered the complaint by saying, "You ought not to ask for an injunction. Think how much better and more fully the matter can be decided if you have your case put on the calendar of the court, and after a trial with a full hearing of the evidence obtain a final judgment inside of a few years." Meanwhile the building would have collapsed.

Suppose a couple of able-bodied citizens had captured a burglar breaking into the house of one of them. What would be their opinion of the man who said to them, "My friends, you are manifesting unreasonable impetuosity. You should have notified the policeman on this beat that this fellow was breaking into your house, and asked the officer to arrest him. In time he would have done so. I must insist upon your releasing the man immediately."

But wherein does the President's argument differ in principle from these two illustrations?

ALFRED P. MERRYMAN.

New York, Aug. 23, 1911.

Live Worms in Solid Rock.

To the Editor of The New York Times:

In to-day's issue of your esteemed paper you refer a trifle facetiously to a recent report from the West that insects have been found more or less picturesquely entombed in blocks of quartz, &c.

If you will glance at that most entertaining volume which records Robert Louis Stevenson's travels among the islands of the Southern Pacific, you will find he mentions in great detail a somewhat similar phenomenon. On one island of volcanic origin he repeatedly broke open huge boulders scattered on the seashore to find imbedded therein long pinkish worms. These worms were quite vigorous and were comfortably ensconced in deep grooves of eighteen or twenty inches in length.

Nature furnishes a wide field to explore, and who shall determine offhand as to just what is incredible or not? R. J. B. HULSE.

New York, Aug. 23, 1911.

The Paraffin Paper Cup.

To the Editor of The New York Times:

In connection with the abolition of the public drinking cup and the general education as to its evils and perils, may I be permitted to warn the public against accepting with blind faith even the paraffin paper cup?

Yesterday I bought a glass of —— (orangeade) at a railroad news stand. It was served in a paraffin paper cup standing under the tap. After I had emptied it, the attendant put it back under the tap, but hastily removed and crushed it when he saw my pained surprise, and substituted a fresh cup.

The lesson is obvious. The paraffin cup cannot be rinsed or even wiped. If you must patronize the stand, insist on getting a really fresh cup, and crush or tear it after you are through, as a matter of public duty.

PHYSICIAN.

Brooklyn, N. Y., Aug. 23, 1911.

Effects of Vacations.

To the Editor of The New York Times:

Referring to Dr. Sargent's criticism of vacations, if the man or woman returns from a vacation more fatigued than when he or she started and also suffering with a severe case of indigestion, as a result of overeating and lack of exercise, is anybody justified in condemning vacations on these grounds? I think not. If a person returns in such a plight he is the one to be censured for not taking advantage of an opportunity for healthful recreation and rest.

But how many resume their duties at the close of their vacations under a physical handicap? G. W. H.

New York, Aug. 22, 1911.

FIREMAN NEVER TASTED BEER

Commended by Commissioner, Who Fines Men Who Drank While on Duty.

Fire Commissioner Joseph Johnson imposed yesterday a fine of five days' pay on Fireman Walter J. Hicks of Engine Company 18 for having taken a drink of beer in quarters, and at the same time publicly commended another fireman who said he did not drink at all and could not be sure whether the can that was given to him to smell after Hicks had taken his drink from it contained beer or not.

"Good," said the Fire Commissioner. "You're the kind of man the department wants. And I want to say right here," he added, "that before I'm through all the men are going to be like you."

The complaint was made to the head of the Fire Department by Capt. Martin Morrison, who told the Commissioner that on Aug. 10 he was standing outside the fire house talking with Assistant Foreman Slowey when he saw a small boy with a can, such as is generally used to carry beer from saloons, enter a house next door to the fire house. The action looked suspicious to the Captain and he went quietly to the top floor of the fire house, but stopped on the stairs when his head was on a level with the floor. There he saw Fireman Hicks gazing intently at the skylight. Slowey was brought as a witness and the two men watched Hicks. Presently a window in the skylight was opened and a can, the same which had been carried into the house next door, came through the opening attached to a cord. Hicks grasped it and drank its contents with signs of great satisfaction.

Morrison and Slowey went down to the ground floor for a few moments and then returned to get the can.

Capt. Morrison lifted it to his nose. "Beer," he said, and handed it to Slowey, who smelled it and echoed the word of the Captain. They took the can and gave it to Fireman McNanee to get his opinion of what had been its contents. McNanee told them that it might have been beer but that he was not sure.

When Mr. Johnson heard this he thought that McNanee ought to be questioned. He came and the Commissioner named half a dozen different alcoholic drinks that might have been in a can like the one held as evidence. McNanee said he had never tasted any of them. Thereupon he was told that he was the kind of man that came up to the Commissioner's ideas of a fireman.

Hicks said he knew nothing about the can, but the evidence was so strong against him that he was required to give up five days' pay. To drink any sort of liquor in fire quarters is forbidden by the rules of the department and punishable by heavy fines.

MONTCLAIR'S BIRD KILLING.

Pastor Finds That It Was Justified by the Circumstances.

To the Editor of The New York Times:

As the writer is a member of the Audubon Society of New Jersey, of the Cooper Ornithological Club of California, and an associate member of the American Ornithological Union, you will not think him likely to be a too lenient judge in the matter of the recent slaughter of the birds in this place, and will therefore give due weight to any plea by him for a modification of your judgment upon those responsible for the killing of the birds—a judgment based upon imperfect knowledge of the conditions.

I greatly regret the slaughter, and had personally set out to obtain suggestions from those likely to have knowledge about such things, as to ways of getting rid of the birds without injuring them, but, so far, without success. The gathering of the birds in question is not that of successive flocks of migrants. The starlings and English sparrows do not migrate at all. The robins and blackbirds do not leave us until November. The flocking of the birds begins with the end of the nesting season in July, and lasts, therefore, for several months.

The birds are very numerous. An article in one of the local papers just a week before the shooting put the number of birds that crossed Bloomfield Avenue on the way to the rendezvous, on a given evening, at 60,000. Assume a printer's error and make it 6,000. Divide this by three to allow for exaggeration, and you still have 2,000 birds gathering in a limited neighborhood. The morning noise of the birds was not a chorus—the song season, even of the robins, is past—but from all accounts, a clatter, sufficient in itself to constitute a nuisance.

It was not easy to drive the birds away. The people affected by the nuisance had tried everything that they could think of—bells in the trees, the firing of blank cartridges, noises of other kinds—but with only momentary relief. The birds would rise in the air to settle again on the same spot, or, at most, would fly to another tree close by.

The principal objection, however, to the proximity of the flocks of birds has not been mentioned in your columns. What with the excrement of the birds, the feathers that they shed, and the leaves that they dislodged, sidewalks and piazza steps would be like a poultry yard or worse. The odor, I am told, at times made it unpleasant to use the piazzas in the evening, and those going out in the evening often found it desirable to walk in the middle of the street in the interest of personal cleanliness. I understand that one of those instrumental in suggesting extreme measures was a physician, resident in the neighborhood, who had the health of the residents in view.

Finally, as a minor consideration, of the four species of birds involved only one, the robin, is protected by the laws of New Jersey, if I am rightly informed. The English sparrow you know. The grackle our laws seem to consider at least useless, (though I do not wish to see them destroyed.) The case of the starling is still under discussion, many authorities considering him harmful. The number of robins killed was probably small, though I am not informed upon that point.

I am glad that a paper of the influence of THE NEW YORK TIMES is taking so strong a stand in the matter of bird protection. Perhaps the discussion of the matter in your columns may bring out suggestions that, in future, will bring about the desired results by gentler means. (Rev.) ROBERT BARBOUR.

Montclair, N. J., Aug. 23, 1911.

Chance for Escalator Runner.

To the Editor of The New York Times:

A farmer near here has a treadmill, where the stairs go down as fast as the climber goes up them. Incidentally it thrashes grain, cuts fodder, or saws wood.

I am sure the farmer would not object if the man who likes to run up the escalator came up here for a while and gave the jackass who is at present climbing the machine a vacation. J. J. ARNAUD,

Cochecton, N. Y., Aug. 22, 1911.

INFLUENCES.

He saw no worth in poetry. Of metaphor
and simile, of metre, rhyme, and things
like those his knowledge seemed to be
so dim;
He pushed all books of verse away, and
laughed at ode and roundelay, and all
the famous bards we know were but so
many names to him.
But when with Ruth he fell in love, he
made the lass the subject of attempts
in verse, both long and short, to ease
his cardiac fluttering;
The lovelorn youth through days and
nights indulged in vast poetic flights,
and reams of paper he consumed—he
sang—ye Gods!—how he did sing!

He was opposed to reasoning; for logic
he cared not a thing—applied or pure,
it mattered not, he always said he
hated it;
He said he looked things in the face and
quarreled not with what took place,
and, as for causes and effects, they
never bothered him a bit.
But when, persisting in his suit, he felt
the touch of father's boot, and saw
sweet Ruth do all she could the neigh-
borhood of him to rid,
He reasoned to himself full long, and
went the ways of logic strong, con-
cluding that he ought to die, and—
that is what he straightway did!

NATHAN M. LEVY.

EDUCATION TAKEN UP AT CHARTER HEARING

Seth Low and Gen. Wingate Among Those Who Protest Against a Change of System.

OTHERS FOR SMALLER BOARD

The Mayor Declines to Appear, but Promises to Give His Views in Writing When Hearings Are Done.

All day yesterday the joint Cities Committee of the Senate and Assembly, sitting in the Aldermanic Chamber at the City Hall, listened to arguments for and against the educational chapter in the new city charter in which it is contemplated to substitute for the present large Board of Education, which serves without compensation, a small board of seven members, who are to receive pay.

Considerable difference of opinion with reference to the merits of the present as well as the proposed system was developed. Educators and men who have served the city long and faithfully without money and without price on the Board of Education, as at present constituted, gave their testimony in favor of continuing the present system. They declared that a paid board would inevitably drag the city's public school system into politics and in this respect took issue emphatically with the views expressed by Mayor Gaynor. There were others—mostly persons who admitted that they had self interests to protect—who appeared in favor of the provision which legislates the present Board of Education out of office and discontinues the Education Department as a separate corporation by placing it on a par with any other department in the City Administration.

Mayor Gaynor wrote a letter to Assemblyman James A. Foley, Chairman of the Cities Committee in the lower house, in reply to a request that he appear before the Joint Committee and give the benefit of his views with reference to what the proposed Charter should provide. The Mayor declined this invitation, but told Mr. Foley that after the hearings had been concluded he would communicate his views in writing. The Mayor's letter follows:

Dear Mr. Foley: I thank you for asking me to give the Joint Charter Committee an expression of my views or opinion in respect of the provisions of the proposed Charter under discussion. As soon as you have heard all objections and finished your hearings I shall be very glad to express my views in writing on such disputed matter. I hope to be able to prepare such a paper for your earliest perusal, of course. I make no demand that my views be accepted. I shall submit them for whatever they may be worth, and when the Charter finally comes before me as Mayor for acceptance I shall be entirely free to consider it on its merits. Very truly yours,

WILLIAM J. GAYNOR, Mayor.

Assemblyman James J. Hoey of this city, who has heckled persons appearing before the Joint Committee to voice their opposition to the proposed Charter changes, asked Robert L. Harrison, one of the members of the present Board of Education, if it was not true that Board of Education stationery and stamps paid for by the Board were used for the purpose of circulating literature in opposition to the plan proposed in the Cullen-Foley Charter bill for legislating the Board out of office. Mr. Harrison said he did not know nor had he heard of any such instance.

"But it is true nevertheless," said Mr. Hoey. "I saw a letter this morning received by a friend of mine, inclosed in a Board of Education envelope. The envelope contained a letter written by George Trafield, a Brooklyn lawyer, in which he advocated the continuance of the present Board of Education."

"I received such a letter myself this morning, but it was not in a Board of Education envelope," said Commissioner Harrison. "I doubt if any member of the present Board of Education would countenance anything of the kind and I don't believe it is true."

"I believe it is," insisted Mr. Hoey, "and I would like to have you investigate the matter and report to this committee. I am informed that pupils in the public schools have been taken away from their lessons to seal and stamp envelopes containing literature of this description."

"I never heard of that," said Mr. Harrison. "I did hear that members of the Interborough Woman Teachers' Association employed pupils in the public schools for that purpose in carrying on their campaign for equal pay."

Miss Grace Strachan, a Public School District Superintendent, who is president of the association, was in the Aldermanic Chamber. She arose and denied indignantly that there was any foundation for the latter report, but added that on the other hand she had heard the rumor involving the Board of Education in such objectionable activities.

Ex-Mayor Seth Low opposed the change to a small paid board, and also the provisions in the proposed new Charter curtailing the powers of the City Superintendent of Schools.

"Taken as a whole," Mr. Low said, "the present system has been of enormous benefit to the city and to the children, and, I may add, that you might just as well try to get the planetary system to work without the force of gravity as to get the school system to work without ample powers for the City Superintendent."

The former Mayor handed over to the committee a brief from the Public Education Association containing the arguments of forty-three college Presidents, Education Commissioners, or members of teaching staffs why the system at present in vogue in this city should be continued. Ex-Mayor Low had cut short his Summer vacation in order to appear before the Joint Charter Committee.

He was followed by Robert L. Harrison, Chairman of the Law Committee of the present Board of Education. Mr. Harrison had come many miles to oppose the change contemplated in the Cullen-Foley Charter.

"There is no demand for this change but universal protests against it," said Mr. Harrison.

Mrs. Frances Cothren, who was a member of Mayor Gaynor's Equal Salary Commission, followed Mr. Harrison.

"There is no need to pay the slightest attention to the protests against the proposed change which have reached the committee," she asserted. "Those who sent them are either intellectually dishonest, intellectually impudent, or intellectually self-seeking, and all of them lack real information on the subject they are attempting to discuss. The tendency throughout the United States has been toward decreasing the membership of the Educational Boards until to-day the average membership of the boards in the fifty-two largest cities in the country, leaving New York out, is seventeen. And as for paid boards, they have them in San Francisco and in Rochester. It works very well in Rochester. I have not heard from San Francisco."

Gen. George Washington Wingate, a member of the Board of Education, who followed Mrs. Cothren and made the principal speech of the day, said he had reliable information from San Francisco to the effect that the public school system in that city was "rotten with politics."

"And, besides that," said the General, "there is hardly any basis for comparison. The number of pupils in the public schools in this city is more than three times the entire population of the city of Rochester."

"This thing reminds me of the Tweed days," said the General. "Tweed wanted a certain young woman appointed as a teacher. The Board of Education wouldn't have it. Tweed had the Board legislated out of office, as you propose to do with this, and had Oakey Hall, his Mayor, appoint a Board more to his liking. I was a young man in those days, but, looking back, I believe that had as much to do with the upheaval that led to the overthrow of Tweed as anything else. The Board of Education chapter in this proposed Charter is wrong in detail, wrong in principle, and should not be passed."

C. C. Burlingham, who was President of the Board of Education under Mayor McClellan, favored a small but unpaid Board, and opposed the attempt to take power away from the City Superintendent of Schools, praising Superintendent Maxwell very warmly. Mr. Burlingham scoffed at Mayor Gaynor's idea that the Commissioners should give their entire time to the schools.

"We do not want all of the time of second-rate men, but we want part of the time of first-rate men, who as at present are brought into the work by a sense of civic pride and duty," said Mr. Burlingham.

The hearings will go on to-day when the Fire, Police, and Health Departments will be considered.

ALF A GOOD PLAY AT THE PLAYHOUSE

With Much Personal Charm and Good Acting to Make an Evening's Entertainment.

STORY OF AN AMATEUR CROOK

Douglas Fairbanks, the Star, Plays Delightfully, and Elmer Booth Scores a Hit in Rich Comedy Role.

A GENTLEMAN OF LEISURE, a comedy in four acts, by John Stapleton and P. G. Wodehouse. The Playhouse.

Joseph Sutton.....Edmund Forde
Dean Willets.....Frank Kendrick
George Fuller, jr.....Lindsay J. Hall
Clarence Macklin.....Francis Carlyle
Sir Spencer Dreever, Bart.....Arthur Laceby
Robert Edgar Willoughby Pitt.....Douglas Fairbanks
"Spike" Mullins.....Elmer Booth
Lady Hurst.....Ruth Chester
Sir Thomas Hurst.....Roland Rushton
Mollie Creedon.....Ruth Shepley
Philip Creedon.....George Fawcett
Walter Langdon.....Leon Kendrick
Harold Ames.....Harry K. Jones
Reginald Oakes.....Bert Darbe
Lady Pierce.....Carl Mana
Miss Otis.....Ida Van Tine
Miss Belden.....Mona Morgan
Miss Beale.....Gwendolen Brooks
Miss Mewett.....Florence Deshon
Miss Graves.....Frances Sherburn
Miss Gravel.....Claire Burke
Miss McMurray.....Mona Mayo
Miss Routledge.....Evelyn Shea
Miss Wolfe.....Lillian Keller
Jepson.....Lawrence Dwight
John Coleman.....Louis Mason
Herman Schultz.....Charles Hartman

After all, half a good play is much better than no play at all.

And when the two weaker acts of a four-act comedy have the advantages of charming, wholesome personalities, supplemented by excellent acting, (or put it the other way, if you prefer,) the result may be a very entertaining evening on the whole.

Such, indeed, is "A Gentleman of Leisure," the new piece by John Stapleton and P. G. Wodehouse, which had the first time at The Playhouse last night. The pity of it is that the freshness of the original inspiration, the quaintness of the situations, and the agreeable character relations as outlined in the first two acts, have to make way eventually for the inevitable sentimental interest. And in plays of this kind it not infrequently happens that when love comes in at the window the fun goes out at the door.

In this case love actually did come in at the window—the basement window, to be exact—and it was in the person of a very slickly groomed young man who had previously made a wager that he would be able to burgle a house successfully. And love, as it happened, was chaperoned on this occasion by a professional, who had inadvertently descended into the nice young man's drawing room, ten seconds after the latter had retired to the nighty, not to sleep, but to dream of the beautiful unknown whom he had made eyes at all during the ocean crossing.

Up to this point the new play had been delightful—seasonable enough, too, as these romantic things go on the stage. Bobby Pitt had been dining his friends handsomely at his rooms in Madison Avenue. They had taken his liquor and enjoyed his cigars and voted him the best sort of fellow. And they had deplored his willingness to make a bet on anything in the world. When the house-breaking venture was suggested one of his friends, more in sorrow than in anger had reminded him that burglary was a science, that it called for a knowledge of chemistry, toxicology, electricity, and microscopy. Never mind. He was willing to risk it. So they toddled along—and those who couldn't toddle alone were helped. And off Bobbie went to his downy. Then the real burglar popped in to be caught in the act with a beautifully realistic scuffle in the dark and score one for Bobby.

What followed was some delightful fooling between the two, with the about-to-be amateur burglar deciding to avail himself of the year's services, leading the latter to believe that he was a professional cracksman from abroad, and receiving word from the former that he had a "humdinger" on a perfectly easy job in the home of a lonely old maid somewhere on Riverside Drive. Only, the humdinger it appears had been provided by another burglar who after having been knocked out by the yeggman, had confessed regret and expressed his desire to return good for evil.

It appears eventually that the perfectly easy job is really in the home of "Big Phil" Creedon, Deputy Police Commissioner. Bobby and his newly elected pal are surprised in their turn by "Big Phil's" daughter who, as you may have guessed, was the girl on the steamer. She holds up the supposed burglars at the point of a revolver, but accepts their explanation that they had seen a man enter the house and followed in pursuit. Then "Big Phil" arrives, and there is a blight on sentiment for the time. For "Big Phil" does not believe it.

Here, as in the first act, the contrasted humor of the real and the amateur thieves, with the former in easy command and the latter's manifest unrest, provide the means to delightful comedy in action, lines, and situations. The crook's admiration for the man he supposes to be a scientific professional from across the water, the latter's amiable encouragement of the delusion, and the yeggman's subsequent confession to the chief that his friend is a big crook and will "come across liberally," with the ensuing perplexity of all concerned, provide a succession of most amusing incidents.

When the curtain falls, however, after a warning from the chief that he will not tolerate Bobby's acquaintance with his daughter it is difficult to figure out how the interest can be maintained at anything like the same level. The authors do not provide the clue. From this point on, in fact, the play steadily goes down hill, though the real theft of a string of pearls, with Bobby suspected of the crime, and a consequent halt in love's young dream is the main factor in a suspense too factitiously contrived to be absorbing.

By this time, however, an agreeable frame of mind has been created. And the charm of the principal players, together with some really excellent acting, serves to give the whole a pleasant flavor. Mr. Fairbanks, the star of the occasion, symbolizes the very best type of clean-limbed, well-bred American young man, wholesome, self-reliant, and ingratiating. Moreover, he knows how to play such a rôle as this with just the right touches of bluff good-nature and winning sentiment. And he is natural always and turns a comedy line with both deftness and understanding.

Though in a sense the central figure, his opportunities here lack the richness, however, which comes in the rôle of the real burglar, played with excellent effect and consistent characterization by Elmer Booth, an actor not well known on Broadway. Mr. Booth scored an undoubted hit.

Another good bit of character work was provided by Arthur Laceby in one of the most amusing "silly ass" Englishman types seen for some time, and George Fawcett was to be depended upon, as usual, for a capital sketch of the rough-grained police captain.

In the rôle of the heroine Miss Ruth Shepley, whose playing shows improvement, was lovely to look on and most charming in the comedy passages. In a scene with the father she touched a moment of sentiment prettily but in the more forceful passages she failed to strike the sincere note. Frank Kendrick and Ruth Chester were entirely satisfactory in rôles which allowed little display. Francis Carlyle seemed stagey but was playing an actor which, perhaps, carries its own excuse, and the rôle of a British gentleman was so obviously miscast as to personality that the actor himself need not be specially scored for failure in performance.

Dr. Lyon's
PERFECT
Tooth Powder
cleanses, preserves and beautifies the teeth and imparts purity and fragrance to the breath. Mothers should teach the little ones its daily use.

SOCIAL NOTES.

Countess Gherardesca, who arrives here from Newport to-day, will sail shortly for Europe.

Mr. and Mrs. T. J. Oakley Rhinelander and their son, Philip Rhinelander, are booked to leave Europe for New York to-day.

Charles H. Jackson, who is to marry Miss Emily de Loosey Potter, daughter of Mr. and Mrs. E. Clarkson Potter, on Sept. 21, at Clearview, the country home of the bride's parents, in Westchester, N. Y., will give his farewell bachelor dinner at Delmonico's on Friday, Sept. 15.

Mr. and Mrs. Herbert A. Scheftel have returned from a two weeks' cruise to Halifax, N. S. They were the guests of Mr. and Mrs. Frederick Lewisohn on the steam yacht Virginia.

Prince Victor Thurn und Taxis of London is at the Hotel Gotham to spend the week-end.

The wedding of Miss Dorothy Draper, daughter of Mr. and Mrs. Eben S. Draper of Boston, to Thomas B. Gannett, Jr., of Cambridge, Mass., which was recently announced, will take place in Boston on Nov. 21. This day is the anniversary of the marriage of the bride's mother and grandmother.

Among the visitors from other lands who are at the Plaza are Stefan Lescay of Bucharest, Roumania; George A. Haines of Cadenabbre, Italy, and the Misses Maria and Lillian Moulton, and Rhoda Kellogg of Havana, Cuba.

Mrs. Gorham Bacon and Miss Elizabeth Bacon of West Fifty-fourth Street are at the Profile House in the White Mountains for a few days.

Miss Emily Yznaga is the guest of Mr. and Mrs. Frederick W. Vanderbilt at Aix.

Mrs. Frederic W. Jackson and Miss Louise Jackson have opened their cottage at Franconia Notch, in the White Mountains.

R. E. BLACQUE BEY WEDS.

Secretary of Turkish Embassy Married to Miss Josephine Kalman.

Special to The New York Times.

ST. PAUL, Minn., Aug. 24.—St. Paul society turned out yesterday afternoon to attend the first international marriage in the city's history—that of Miss Josephine Kalman, daughter of Mr. and Mrs. Arnold Kalman, and Richard Edward Blacque Bey, First Secretary of the Turkish Embassy at Berlin.

The ceremony was performed at the Cathedral of St. Paul at 4 o'clock, Bishop J. J. Lawler officiating. The social prominence of the bride and bridegroom served to make the event one of unusual interest in St. Paul as well as in diplomatic circles in Berlin and Washington, where both Miss Kalman and Blacque Bey are well known. The bride was attended by her sister, Miss Cecelia Kalman, as maid of honor, and Miss Katherine Beresford of London, daughter of Admiral Lord Beresford, as bridesmaid.

Following the ceremony there was a reception at the home of the bride's parents. Blacque Bey and his bride will spend their honeymoon at the summer home of Mr. and Mrs. Rukard Hurd at Frontenac, Wis. They will make Berlin their home.

Thirteen hundred invitations were issued for the wedding and sent all over the world. According to European custom Blacque Bey will issue cards announcing his marriage to the Diplomatic Corps when he returns to Berlin.

Miss Kalman received many beautiful gifts. The bridegroom presented his bride with a collar of pearls, with diamond clasps, which she wore at the ceremony.

WEDDED AT THE MAJESTIC.

Miss Gertrude K. English of Chicago Married to Irving Rosenbaum.

The wedding of Miss Gertrude K. English of Chicago and Irving Rosenbaum of this city was solemnized last night at the Hotel Majestic, the Rev. Dr. M. H. Harris officiating. A. Kleinert of Chicago, the bride's grandfather, gave her in marriage.

The matron of honor was Mrs. Elsa Worms Bandler. The best man was Charles Rosenbaum, brother of the bridegroom, and the ushers were Dayton Steiner, Nathan Rosenbaum, Sig Blumenfeld, and Amson Ilich.

The wedding was attended by the immediate relatives of the bride and bridegroom and a few intimate friends.

Among the relatives present from out of town were Mr. and Mrs. A. Kleinert of Chicago, grandfather and grandmother of the bride; Mrs. L. Landau, mother of the bride, and L. Landau, both of St. Louis; Mr. and Mrs. S. Rosenbaum, father and mother of the bridegroom; Mr. and Mrs. I. Hershfield, sister and brother-in-law of the bridegroom, and Mr. and Mrs. H. A. Kleinert of Flushing, L. I.

After the ceremony a wedding supper was served in the ballroom of the Majestic and dancing followed.

The couple left later on an extended trip, and after their return will take up their residence in New York.

Conried-Levy Wedding on Sept. 28.

The wedding of Miss Margaret Levy, second daughter of Mayor and Mrs. William Levy of Deal, N. J., to Richard Conried, only son of the late Heinrich Conried of the Metropolitan Opera House, will take place at the home of the bride's parents on Sept. 28. The wedding will be quiet on account of the bridegroom being in mourning. Miss Dorothy Levy will be her sister's only attendant, and Frederick Sperling will act as best man. There will be no ushers.

Miss Adler to Wed Dr. T. L. Hein.

Mr. and Mrs. Carl Adler of 41 Convent Avenue announce the engagement of their daughter, Miss Rosalynd Adler, to Dr. T. Leacraft Hein of this city. No date has been set for the wedding.

F. T. Frelinghuysen Pays Auto Fine.

Special to The New York Times.

NEWPORT, Aug. 24.—Frederick T. Frelinghuysen of New York, who is stopping at the Berkeley, was in the police court this morning charged with operating his automobile without a license. He pleaded guilty, was fined $22.60, which he paid, and departed. Mr. Frelinghuysen lives at 1113 East Sixty-fifth Street, and is a graduate of Harvard, class of '08. He belongs to the Union, Knickerbocker and Tuxedo clubs.

TO-DAY'S MUSIC IN THE PARKS.

BATTERY PARK.
F. Stretz's Band.
PART I.

Prelude—"Star-Spangled Banner".....Key
March—"Victorious America".....Ellenberg
Overture—"William Tell".....Rossini
Waltz—"Espana".....Waldteufel
Introduction to third act and Bridal Chorus from "Lohengrin".....Wagner
a. Intermezzo—"The Oceans Roll".....Boynton
b. Song—"The Harbor of Love".....Blake
PART II.
Descriptive—"Charge of the Cavalry".....Luders
Reverie—"Moonlight on the Plantation".....Lampe
Paraphrase—"In the Deep Cellar".....Lovenberg
Selection—"The Girl of My Dreams".....Hoschna
Finale—"Torchlight Dance".....Meyerbeer
"Home, Sweet Home."

WILLIAM H. SEWARD PARK, AT 8 P. M.
J. Kaufman's Band.
PART I.
"Star-Spangled Banner."
March—"Admiral Dewey".....Cary
Overture—"William Tell".....Rossini
Waltz—"Violets".....Waldteufel
Selection—"La Traviata".....Verdi
Descriptive—"Cavalry Charge".....Luders
PART II.
Overture—"Light Cavalry".....Suppe
Characteristic Dance—"Cotton Blossoms".....Hall
Quartet—"Rigoletto".....Verdi
Selection—"Il Trovatore".....Verdi
Galop—"Inspiration".....Perkins
"America."

PORT RICHMOND PARK, S. I.
Joseph Stanley, Bandmaster.
PART I.
March—"Staten Island".....Joe Stanley
Overture—"Tancred".....Rossini
Waltz—"Kroll's Ballklaenge".....Gungl
Selection of popular airs.
Song—"A Day Dream".....White
PART II.
Overture—"Welcome".....Catlin
Intermezzo—"Naila".....Delbes
Serenade—"La Paloma" (by request).....Tradier
Medley of popular airs.
Galop—"With the Wind".....Strauss
"Home, Sweet Home."

OLD STORY-TELLER ILL OF STARVATION

Found Unconscious in Seward Park, Where Children Were Wont to Gather Round Him.

'UNCLE BEN'S' FAVORITE TALE

How a Shipload of People Was Marooned on an Iceberg and How He Saved All by Taming Bears.

There was sorrow among the children of Seward Park, East Broadway and Rutgers Street, yesterday. "Uncle Ben," who has been telling them stories for the last fortnight, was missing. The children searched for him, but failed to find him. The word was circulated that he had been taken early in the morning to Gouverneur Hospital.

What "Uncle Ben's" full name is nobody seemed to know. He was found unconscious on a bench by Samuel Bernstein, the custodian of the park. Patrolman Freedman of the Madison Street Station saw that the old man was in a serious condition and sent for a Gouverneur Hospital ambulance. Dr. Thompson said he was suffering from starvation. He did not regain consciousness all day, and there were no marks by which he could be identified.

Mr. Bernstein said that the old man had lived for two weeks on pieces of pretzels and fruit given him by the children to whom he told stories. He was always the centre of a little group of boys and girls, which frequently changed. He told his stories by the hour. They fascinated the children, who deserted the swings and sandpiles to listen to them.

Abraham Feldman, a ten-year-old boy, who attends the Henry Street Public School, repeated some of the stories yesterday, prompted by several of his companions. Little Abraham, who has big, deep-set eyes, said he had heard several of the stories repeated many times. His favorites were "The Ice Palace," "The Scheps, who Wouldn't Say Baa," and "The Wicked Old Turk."

The story of "The Ice Palace" ran something like this:

"Once I was a King, the King of a floating island. I was on a boat crossing over the dark green sea. One night a fog came down over the water and the Captain of the boat couldn't see anything. All at once we ran into an iceberg. It was a terrible smash, and all the people fell down, like when a trolley car should stop all of a sudden. Everybody began to yell, 'The boat is going to sink and we will all be drowned!'

"But the Captain said, 'No, we will throw out a line to the iceberg and we will all get upon it and be saved.' And they threw out a line and put down the gangplank, and everybody got off upon the iceberg. Off they took everything from the pantry of the boat, the tea and the coffee and the sugar and the bread and everything. And morning came and the fog went away, and the women cried and the babies cried, and the sailors hung up flags and fired off guns to get help, because our boat had sunk down, gurgle, gurgle, gurgle, into the dark green ocean.

"There was nothing to do but to spread out our coats and sit down on the clear white ice, just like glass, waiting for another boat to come along. But no boat came, and just then a woman picked up her baby and began to scream, and we all looked and saw a hundred polar bears coming down off the ice mountain in the centre of the iceberg, licking their chops with their long red tongues and saying, 'Now we shall have a nice meal!'

"The women said, 'Captain, Captain, get your sailors to shoot their guns and eat.' And the Captain said, 'Our guns are no good. We used all our shots to make noise to get help. If you will give them a few babies maybe the bears will leave us alone till we get help.' But the women cried and hugged their babies all the tighter.

"Everybody ran around, yelling 'What shall we do? The bears will eat us.' Then I spoke up and said:

"'People, do not be afraid. I was an animal trainer once. I cannot tell you the whole story now. So don't be afraid. I will save you. Stop your yelling and listen to me. If you will promise to make me King of this Floating Island, I will promise you that the bears won't hurt you. And, besides, I will set the bears to work for you, catching fish, and I will pick out a good strong bear and tie a bottle around his neck and tell him to swim for shore with a letter telling your friends on the land to send out a boat to save us. Only, so long as I am here, I want you to mind me and treat me as King.'

"And the people fell down on their faces and said, 'We promise, we promise. Only save us.' So I stepped out in front, and, waving my whip, I said to the bears:

"'Now, listen, all you bears. I am an animal trainer, and unless you are all good and do as I say, I will take you away and put you in a menagerie and make you do tricks twice a day in a hot place far away from here. But if you mind me in everything I tell you, you will only have to do easy work, and when we go away from here, I will leave you free. Choose now, which you will do.' And the bears wagged their heads up and down to say 'Yes.' And when the bears wagged their heads, the people raised a great shout:

"'Masseltoff, Masseltoff, Uncle Ben, you shall be our King.'

"'Well' I said, 'if I am to be King I must have a palace, and you shall build it for me.' And the people said:

"'And how can we build it? There are no bricks and no stones, and no wood. And we have no nails and no mortar.' And I answered them:

"'Build it of ice.'

"So they started to work. They cut blocks of ice and started to build. Some of the bears I set to work catching fish. Others I hitched in teams and had them haul the blocks of ice to where they were building my palace. Three stories high it was built, with blocks of ice, with snow packed between for mortar. It was like a house of glass, and had a hundred rooms. Every night the people came to sing in front of it and praise me for having the bears behave and catch fish for them to eat, and I would make a speech telling them that I would be a good King until I got them all safely home.

"I liked my palace and liked being King, but I had promised that I would send a bear swimming to the shore with a letter in a bottle around his neck. So I picked out a good strong bear and put the bottle around his neck. Then I pushed him off the iceberg. He climbed back three or four times and each time I pushed him off. Finally I got a club and beat him on the nose to keep him in the water. He made up his mind he would have to swim, so he started off to shore. Then one day a warship came, and they called to us that our message had been taken from the bear's neck. The warship wanted us to take some of the bears back with us when they took us off the floating island, but I said, 'No, I promised the bears that if they would mind I would leave them free, and I must keep my promise.' And the warship sailors said:

"'Who are you, to tell us what to do?' and the people all said, 'He is Uncle Ben, and he has been our King, because he saved us from the bears.' So we came home without them.

"And now I always think these hot days, of my ice palace and the happy times I had there, King of the Floating Island."

FIFESHIRE'S PEOPLE RESCUED

Steamer Warwickshire Signals That Missing Ship's Company is Safe.

PERIM, Arabia, Aug. 24.—The British steamer Warwickshire, passing here today, signaled that all of the thirty passengers and crew who were missing from the steamer Fifeshire after she was wrecked at the entrance to the Gulf of Aden two weeks ago have been rescued.

SINCLAIR TO SUE IN ARDEN.

Will Bring Divorce Proceedings There, but All Parties Are in New York.

Special to The New York Times.

WILMINGTON, Del., Aug. 24.—The Single Tax colony at Arden heard with surprise the announcement that Upton Sinclair would sue his wife for divorce. The author-Socialist has kept his marital affairs to himself. Sinclair, his wife, Meta Fuller Sinclair, and his erstwhile friend, Harry Kemp, the Kansas poet, are in New York.

Mrs. William M. Fuller, mother of Mrs. Sinclair, and wife of the Clerk of the Court of Special Sessions in New York, is at Arden in charge of the Sinclair bungalow. She is caring for her nine-year-old grandson. She said she did not know when either Sinclair or Mrs. Sinclair would return. Neither did she know anything about Kemp, who formerly lived with the Sinclairs. She said she had been at Arden for several days, but would not admit her mission was to effect a reconciliation between her daughter and son-in-law. It is understood she went to Arden for this purpose.

"The announcement of the divorce suit," said Mrs. Fuller, "was somewhat of a surprise to me. The first I knew of it definitely was when I read an article in a newspaper to-day. Later in the day I received a letter from Mr. Sinclair on the subject. I do not know the details of the case. I will keep my own counsel, and have no opinion to express."

William W. Knowles of Wilmington is counsel for Sinclair. He was non-committal. It is said to be the intention of Sinclair to bring his suit here rather than in New York. He has been a resident of Arden for nearly three years and is consequently a citizen of Delaware.

Donald Stephens, one of Sinclair's nine colleagues in serving time in the Workhouse recently for violating the Sunday Blue laws, refused to discuss the subject. He is a son of Frank Stephens, the sculptor, founder of the colony. The elder Stephens is now at Cumberland Hills, Me., helping Fisk Warren establish a Single Tax colony similar to the Arden settlement.

Sinclair has been sued for $38 by a phosphate dealer for fertilizer furnished to his farm at Englewood, N. J. The case will be tried here.

RENO WOMEN SEE BOUTS.

L. A. D. Percival Arranges Exhibition of Sparring Events in Private.

Special to The New York Times.

RENO, Nev., Aug. 24.—L. A. Dalrymple Percival, President of the Amalgamated Paint Company of New York, while awaiting a hearing in his suit for divorce this week, planned a sparring exhibition and invited the women in the divorce colony.

Forty women were present at his bachelor quarters last night. He entered the ring himself with Frankie Farrell, a local fighter.

A second bout was staged between Jimmy Edmunds, a local fighter, and Albert Steward, a business man. The fighter won.

MAJESTIC TO BE THE PARK.

McKee & Harris to Begin Tenancy of Columbus Circle House Oct. 1.

Frank McKee and William Harris announced last night that they will change the name of the present Majestic Theatre, at Columbus Circle, to the Park Theatre when they begin their tenancy of the house on Oct. 1. They wish to dissociate the theatre from the class of attractions that have been appearing there in the last few seasons, they say, and at the same time to revive a historic theatrical name in New York.

The original Park Theatre in New York was located in Park Row, and was opened in January, 1798. It was destroyed by fire in December, 1848, after a half century of usefulness. The famous actors who appeared there included Macready, Cushman, the elder Booth, James W. Wallack, Mrs. Holman, Jefferson, the Fawcetts, Edmund Kean, and Henry Placide.

The opening attraction at the new Park Theatre will be "The Quaker Girl," under the direction of Henry B. Harris, which will have its premier on Oct. 23. Lucy Weston, Pope Brougham, Percival Knight, Maude Gay, Daphne Glenn, and Nellie McHenry will be in the company.

John E. Kellerd Acts Hamlet.

John E. Kellerd and his company appeared in "Hamlet" at the Irving Place Theatre last night, with Mr. Kellerd in the title rôle. The King was played by Eric Blind, the Queen by Lillian Kingsbury, Ophelia by Viola Fortescue, Horatio by Edward Cushman, Laertes by Aubrey Boucicault, Polonius by Louis Dean, and Rosencranz and Guildenstern by Mayne Linton and P. J. Kelly. Mr. Linton also appeared as the First Gravedigger. Next week Mr. Kellerd will present "The Merchant of Venice" on Monday and Wednesday nights and Wednesday afternoon; "Hamlet" on Tuesday and Friday nights, and "Macbeth" on Thursday and Saturday nights and Saturday afternoon.

Charles Cherry Back from London.

Charles Cherry, who starred last season in Daniel Frohman's production of "Seven Sisters," arrived in New York last night on the Minnewaska of the Atlantic Transport Line from London. He will resume his tour in "Seven Sisters" early in September. Mr. Cherry and Ada Dwyer, who was on the same steamer, and several other passengers caught the Minnewaska at the last minute before the strikers succeeded in tying up the docks. They had been booked on other steamers, but transferred to the Atlantic Transport Line when they found themselves liable to be delayed on the Liverpool steamers.

Vaudeville for Hackensack.

Hackensack, N. J., is to have theatrical attractions once a week hereafter. Beginning with Friday of next week, McCune & Ward of New York, will present vaudeville in Armory Hall, with Englewood, and possibly Rutherford, Ridgewood, and Nyack, to help fill out the week. The opening bill will include Isabelle D'Armond, Jewel, the "Melba of Mysticism"; Baker and Doyle, the Lovett Nelson troupe, and Ralph Kitner.

THEATRICAL NOTES.

Henry W. Savage announced yesterday that he has engaged Paul Ker, a Berlin actor and singer, for an important rôle in "The Million." Mr. Ker originated the rôle of the Italian tenor, Donatella, in the German version of the French play, and Mr. Savage has him for the same part in the American version that has been made by Leo Ditrichstein.

The American Theatre Roof Garden has been renamed the American Music Hall, and the name "theatre" will be used for the downstairs part of the house. Marcus Loew, the Manager, announced yesterday that high-grade vaudeville would be given there during the Fall and Winter, while the old theatre would be devoted to popular-priced vaudeville.

The Western company of "The Gamblers" has been completed and will include Paul Everian, Gertrude Dallas, Palmer Collins, Frank Losee, Charles Rowan, Franklyn Searight, Matt Snyder, Fox Croft, Edward Lehay, William Tanpost, Georgia F. Snyder and Jane Courtney. The company will open at Asbury Park on Sept. 15.

John Court has engaged Felice Morris for an important part in "Sadie," and George A. Schiffert, A. M. Montesquide, Harry Semels, and Frances Slosson for Miss Leslie Carter's company in "Two Women."

Jane Corcoran has been engaged by William A. Brady for the title rôle in the second company of "Mother," that is to open in Milwaukee on Sept. 24 and go to the Pacific Coast.

The opening of "Thy Neighbor's Wife," at the Lyceum Theatre has been postponed from Monday, Sept. 4, to Tuesday, Sept. 5, in order not to conflict with other openings on Monday night.

W. H. Denny, an English character actor, who appeared as the Solicitor in "Madame X," has been engaged by Liebler & Co. to play the rôle of Tylo, the Dog, in the revival of "The Blue Bird."

Rehearsals of A. E. Thomas's comedy, "What the Doctor Ordered," began at the Astor Theatre yesterday. In the company are Frits Williams, Virginia Hammond, Allan Pollock, Anne Meredith, Kate Meek, William McVey, Mabel Berti, and Katherine Bayard Bell. "What the Doctor Ordered" will open at the Astor Theatre Sept. 20, following "Seven Days."

YESTERDAY'S WILLS.

MINNIE HAHAN died Aug. 11, 1911; left $500 personalty to her daughter, Henrietta Bernard, of 2,168 Bathgate Avenue, the Bronx.

BENJAMIN B. ETTINGER died July 21, 1911; left $100 personalty to his brother, Joseph Ettinger, of 317 East Eighteenth Street.

WILHELM G. A. WALLSTAB died Jan. 31, 1911; left $500 personalty to his wife, Elizabeth Wallstab.

CATCH 113,186 CATS AND DOGS IN 81 DAYS

S. P. C. A. Automobiles Search the East Side and Gather a Homeless Harvest.

ALL HAVE BEEN DESTROYED

Sickly Animals Unable to Escape Are a Danger to the Public Health and to the Welfare of Other Animals.

Never before in the history of this city have such efforts been made to rid the streets of stray cats and dogs as are now being made by the Society for Prevention of Cruelty to Animals. Within the last two weeks, in addition to the ordinary means employed by the society for picking up cats and dogs on the streets and for receiving them from owners who wish to rid themselves of the animals, the society has inaugurated a night service of three automobiles which scour the streets between the hours of 10 and daylight to gather in and send to a merciful death all the wild, homeless, diseased, and vicious cats that infest the cellars, areaways, stairways, and other places of refuge the city affords.

On a single night as many as 866 cats have been captured. Since Aug. 12 about 5,000 have been caught in the streets at night. The whole number of cats and dogs that the society has destroyed in twenty working days of August is given as 33,505. On one day, Tuesday last, the society's record shows that 2,010 cats and dogs were killed.

"We are waging a merciful war on cats this year," said General Manager Horton of the society. "Until this society took over the work no attention was paid to cats by the authorities. They were considered harmless and necessary evils. But it is generally admitted now that they are carriers of disease and are far more dangerous than dogs. They spread disease among other animals and can infect children with diphtheria and scarlet fever. There is no reward for us in riddding the city of cats, for our income comes only from the dog licenses, and there isn't any particular pleasure or satisfaction in making a war on the cat family, except the satisfaction of knowing we are doing a public service.

"Pet cats we do not bother. We are not looking for them, and we don't care about the stray cat so much as long as it is healthy. But the miserable creatures that can barely drag themselves out of their hiding places to feed on the refuse of the city, maimed by boys with bricks and rocks, are only a source of danger to the city and to other animals and and should by all means be killed. A cat that can't escape from a man who tries to catch it is by that very fact unfit to live. It ought to be put out of the way."

The automobiles have been working for the last two weeks along the streets of the east side and as far up as Little Italy. The people have assisted the society's men by gathering in the stray animals, and often call to the men and hand over to them a cat. It is possible for the automobiles to go over the same ground again and again, and there will probably be work for the night force for a long time to come. Until the present system was begun no one had any idea that there were so many stray cats in existence.

Last night the search was carried on along the lower west side among the docks and warehouses and the usual number of cats and dogs was taken, although in this locality they are not so great a menace to health as they are in the tenement districts.

The right collection of garbage by Commissioner Edwards's men first put the plan of night collection of cats into the mind of the society officers. The men doing that work were often attacked by fierce cats. Mr. Horton realized, what no one else has seemed to have grasped before him, that the time to capture cats was not during the hours of daylight, when they were hidden away in obscure recesses, but at night, when they came out to feed. The society began on Aug. 12 with one automobile. The record for the first few nights runs like this:

First night, 378 cats; second, 422; third, 401. When three automobiles were put to work on a single night the number rose to 866, which is a record in cat hunting for this city. Funds for this work are drawn from the money paid to the society for dog licenses, and every year the society has a little deficit to meet. Last year it spent $65,000, and its income was $61,000. This year the deficit will probably be greater.

The record for the eighty-one days of Summer in dogs and cats captured or handed over to the society and destroyed by it is:

June	37,906
July	41,775
August (20 days)	33,505
Total	113,186

"It's a good work, I'm sure," said Mr. Horton, "and the only sensible and humane way to treat these miserable animals. We shall keep up the night work the remainder of this month, and perhaps longer."

REV. THEODORE S. LEE DEAD.

White Plains Missionary Pastor Spent Seven Years in India.

The Rev. Theodore Storrs Lee, missionary pastor of the Westchester Congregational Church of White Plains, who returned to this country in April last after seven years' service at the Mahratta Mission in India, died yesterday afternoon of heart disease at the Presbyterian Hospital. During his stay in India he contracted malarial fever, and that disease was the indirect cause of death.

Mr. Lee was born in Cleveland, Ohio, May 23, 1873, the son of the Rev. Samuel H. Lee, who now lives at Springfield, Mass. He received his early education at the Williston Seminary at Easthampton, Mass., and was graduated at Amherst in 1900 and the Union Theological Seminary in 1905. In October of that year he married Hannah Hume, daughter of Dr. Robert A. Hume of Ahmednagar, India.

The funeral will be held to-morrow morning at 9 o'clock at the Ridgeview Avenue Church, White Plains.

Mrs. Laura Skeel Pomeroy.

Mrs. Laura Skeel Pomeroy, widow of Walter H. Pomeroy, a Greek scholar and literary critic, and herself a sculptor and artist, died on Wednesday at her home, on Grand Avenue, the Bronx. She was 78 years old. She was born in this city, but spent her early years in Poughkeepsie, where, when a young woman, she executed a bust of Matthew Vassar which still stands in Vassar College. For more than twenty years Mrs. Pomeroy had one of the few salons in New York.

Obituary Notes.

WALTER HUBBARD, a millionaire manufacturer of Meriden, Conn., who was a guest at the Summer home of Dr. E. V. Pierce, Buffington, Vt., died there yesterday after five hours' illness. Mr. Hubbard, who was 63 years of age, was apparently in his usual health yesterday, but during the afternoon was suddenly stricken with double congestion of the lungs.

CHRISTIAN STIEBEL, a resident of Yonkers for sixty years, died at his home, 210 Woodworth Avenue, yesterday. Born in Basle, Switzerland, in 1821, Mr. Stiebel came to this country when a young man and took up the trade of a carpenter. Mr. Stiebel was one of the charter members of St. Mary's Catholic Church.

The Rev. GEORGE M. IRVIN, formerly United States Commissioner of Education at Dawson, Alaska, died at his home in Seattle, Wash., Wednesday night, aged 78.

E. J. DYKMAN, a prominent resident of Jamestown, N. Y., died yesterday morning at the Spiritualist camp meeting grounds at Frewsville.

JOHN W. BENTLEY, Superintendent of the Standish Woolen Mills at Plymouth, Mass., and a leading real estate dealer there, died suddenly of heart disease at a hotel at Atlantic City on Wednesday. He was 69 years old.

SIMON ADLER, for many years connected with the clothing manufacturing business in Rochester, N. Y., died there yesterday morning from the effects of a stroke of paralysis Monday. He was Vice President of L. Adler Brothers & Co.

Policeman ARTHUR WALLACE, 31 years old, of the West 126th Street Station, died yesterday morning at the home of his father, 168 Wadsworth Avenue. He was thrown from his horse late in the Winter while on duty in the High Bridge Station.

THEODORE F. P. BROWN, a retired sea captain, died at his home in Brielle, N. J., Tuesday, at the age of 71 years.

FREDERICK LEWIS WAGNER, 77 years old, manager in the Eastern territory for the Carpenter Steel Company, died Tuesday, after a long illness. Mr. Wagner was the son of the late Albert Wagner, a well-known architect of this city. He is survived by a widow, who was Miss Ethel Gertrude Jones.

Mrs. FRANCIS UPTON JOHNSTONE of 22 West Twenty-fifth Street, died at her Summer residence in Cooperstown, N. Y., on Monday. Mrs. Johnstone for many years resided on Staten Island, where she was an active worker in charities. She was one of the founders of the Staten Island Diet Kitchen, and Vice President of the Woman's Auxiliary of the S. R. Smith Infirmary.

Marriage and death notices intended for insertion in The New York Times may be telephoned to 1000 Bryant.

Married.

Brooklyn.

BUSHKIRK—JEFFERY.—Aug. 22, Edna Jeffery to Edgar T. Bushkirk.
MAHER—CLEARY.—Aug. 23, Alice P. Cleary to Joseph J. Maher.
WARNER—VAN DEINSE.—Aug. 17, Nettie VanDeinse to Harold L. Warner.

New Jersey.

AMISSON—ARUNDALE.—Aug. 23, Trenton, Margaret Arundale to Leverson Amisson.
HADE—STEINGAS.—Aug. 19, Elizabeth Marie Steingas to Edward Hade.
GETTINGE—GEDNEY.—Aug. 16, Elizabeth, Della Gedney to Arthur Ettinge.
LLOYD—BELLERJEAU.—Aug. 22, Trenton, Elizabeth Bellerjeau to George Lloyd.
MANLEY—PHELAN.—Aug. 23, Elizabeth, Katherine E. Phelan to Robert Manley.
ULRICH—NEWELL.—Aug. 21, Elizabeth, Margaret V. Newell to John J. Ulrich.

Died.

BECKWITH.—On Aug. 22, 1911, at the residence of Rear Admiral and Mrs. Charles E. Fox, Cornelia, daughter of the late John Pistel and Madeline Williamson of Savannah, Ga., and widow of Brig. Gen. Edward Griffin Beckwith, U. S. A., in the 63d year of her age. Funeral in Canonvoia on Friday. Interment later at Arlington Cemetery.

BOYD.—At Mount Vernon, N. Y., on Aug. 24, 1911, Nancy Walters Titford, widow of the late John Boyd, Jr., aged 92 years 5 months. Funeral at Trinity Chapel, New York City, on Friday at 3:30 P. M.

BURNETT.—Suddenly, on Wednesday, Aug. 23, 1911, Sarah B., wife of James W. Burnett, in her 40th year. Funeral services at her late residence, 39 West 51st St., Bayonne, N. J., Saturday, Aug. 26, at 8 P. M.

COADE.—Cooperstown, N. Y., Aug. 21, Enid Sidwell Coade, only beloved child of William H. and Emily Coade. Funeral services at 114 Prospect St., Cranford, N. J., Friday evening at 8 o'clock.

CONOVER.—Carrie. Funeral, THE FUNERAL CHURCH, 241 West 23d St. (FRANK E. CAMPBELL, BUILDING,) Sunday afternoon, 2:30.

COOK.—Suddenly, Thursday morning, Aug. 24, 1911, Edgar Reid Cook, beloved son of Mrs. Louise Cook. Funeral services at his late residence, 504 East 141st St., this evening (Friday), at 8 o'clock. Interment private.

COX.—On Tuesday, Aug. 22, 1911, at her residence in Washington, D. C., Mrs. Julia A., widow of the late Hon. Samuel S. Cox, aged 82 years. Interment Friday, Aug. 25, 1911, at 4 o'clock P. M. in Greenwood Cemetery.

GANS.—At Mount Sinai Hospital, Aug. 24, in his 64th year, Robert Gans, belo

MATTY LOSES AND MARQUARD WINS

Giants, However, Are Sharing First Place with Cubs, Who Lost to Superbas.

THE SCORES.
(FIRST GAME.)

Pittsburgh	0	0	0	0	0	0	1	0	1	1—2
New York	0	0	0	0	0	0	0	1	0	0—1

PITTSBURGH.

	AB.	R.	H.	BB.	SO.	PO.	A.	E.
Byrne, 3b	4	0	1	0	0	1	1	0
Carey, cf	4	0	0	0	1	1	0	0
Clarke, lf	4	0	1	0	0	2	0	0
Wilson, rf	4	0	0	0	0	0	0	0
Miller, 2b	4	0	1	0	0	2	3	0
Leach, ss	4	0	0	0	0	2	3	0
McKech'e, 1b	4	1	2	0	0	9	0	0
Gibson, c	2	1	2	0	0	3	1	0
Adams, p	2	0	1	0	0	0	1	0
Total	32	3	8	0	2	27	8	0

NEW YORK.

	AB.	R.	H.	BB.	SO.	PO.	A.	E.
Devore, lf	4	0	0	0	0	2	0	0
Doyle, 2b	4	0	1	0	0	1	4	0
Snodgrass, cf	4	0	0	0	0	2	0	0
Becker, rf	4	0	1	0	0	3	0	0
Merkle, 1b	4	0	1	0	0	13	0	0
Herzog, 3b	3	0	1	0	0	0	3	1
Fletcher, ss	3	1	1	1	0	1	1	0
Meyers, c	3	0	1	0	0	6	3	0
*Devlin	0	0	0	0	0	0	0	0
Wilson, c	0	0	0	0	0	0	0	0
Mathewson, p	2	0	0	0	0	0	2	0
†Murray	1	0	0	0	0	0	0	0
Crandall, p	0	0	0	0	0	0	1	0
Total	31	1	6	0	3	27	13	1

*Ran for Meyers in the eighth inning.
†Batted for Mathewson in the eighth inning.

Two-base hit—Devlin. Three-base hit—McKechnie. Sacrifice hits—Gibson, Adams. Stolen base—Becker. Left on bases—Pittsburgh, 4; New York, 2. Double plays—Gibson and Byrne; Doyle and Merkle; Miller (unassisted). Struck out—By Mathewson, 6; by Adams, 3. Hits—Off Mathewson, 6 in eight innings, (at bat, 27;) off Crandall, 2 in one inning, (at bat, 5.) Umpires—Messrs. O'Day and Emslie. Time of game—One hour and twenty-five minutes.

(SECOND GAME.)

New York	0	1	0	0	0	1	0	0	0	—2
Pittsburgh	0	0	0	0	0	1	0	0	0	—1

NEW YORK.

	AB.	R.	H.	BB.	SO.	PO.	A.	E.
Devore, lf	3	1	1	1	0	3	0	0
Doyle, 2b	3	0	1	0	0	0	1	0
Snodgrass, cf	2	0	0	0	1	1	0	0
Becker, rf	3	1	1	0	0	2	0	0
Merkle, 1b	3	0	0	0	0	7	0	0
Herzog, 3b	2	0	1	0	0	1	0	0
Fletcher, ss	3	0	0	0	1	2	1	1
Meyers, c	3	0	0	0	0	12	2	0
Marquard, p	3	0	0	0	0	0	2	0
Total	25	2	4	1	2	27	6	1

PITTSBURGH.

	AB.	R.	H.	BB.	SO.	PO.	A.	E.
Byrne, 3b	4	0	0	0	2	0	1	0
Carey, cf	4	0	0	0	2	3	0	0
Clarke, lf	3	0	1	0	0	2	4	0
Wilson, rf	3	0	1	0	0	1	0	0
Miller, 2b	3	0	0	0	1	2	2	0
Leach, ss	3	0	0	0	0	1	3	0
McKechnie, 1b	3	0	1	0	0	9	0	0
Gibson, c	3	0	0	0	1	4	1	1
Camnitz, p	2	0	0	0	0	0	4	0
*Hunter	1	0	0	0	1	0	0	0
Total	29	1	2	0	11	24	11	1

*Batted for Camnitz in the ninth inning.

Three-base hit—Herzog. Sacrifice flies—Snodgrass, Herzog. Stolen bases—Devore, Becker. First base on errors—Pittsburgh, 1. Left on bases—New York, 2; Pittsburgh, 1. Struck out—By Marquard, 11; by Camnitz, 2. Bases on balls—Off Camnitz, 1. Umpires—Messrs. O'Day and Emslie. Time of game—One hour and thirty-four minutes.

The Giants and Pirates shared alike in the two games at the Polo Grounds yesterday, Pittsburgh winning the first game by a score of 3 to 1 and New York taking the second by a 2 to 1 score. The win and loss, coupled with the bump that the Brooklyns gave the Cubs, ties New York and Chicago for the National League leadership. Forsooth, the conflict waxes extraordinarily torrid.

Baseball in Manhattan has never reached the feverish heat that is now being shown in the Giants' stubborn fight for the pennant. Part of the city yesterday laid aside all toil and care and flocked to Coogan's Hollow. A crowd of 30,000 persons were jammed into the new cement stadium. The main stand and the boxes were crowded with thousands standing half a dozen deep all the way around the wide promenade. On the second tier were more than 4,000 people and the outfield bleachers were almost filled. There were many more people standing in the main stand than would have filled the empty seats in the bleachers.

Dark threatening clouds and an occasional sprinkling of rain had no effect on the attendance. The crowd was armed with umbrellas. Rain fell in small quantities several times during the games, but it wasn't enough to wet anybody.

The crowd saw the kind of baseball it was looking for. Both games were played with unusual speed and were marked by high-class pitching which kept the hitting down to a minimum. Mathewson pitched well enough in the first game to win, but an error by Herzog and bad judgment on a play by Larry Doyle counted heavily against the boxman's good work.

The second game was another triumph for Rube Marquard. The lanky southpaw fanned eleven of the Pirates with a fast ball that was almost invisible in the faltering light. Rube had great speed and his curves broke over the plate at many angles. His greatest destruction was to the best hitters on the Pirate team. He struck out Byrne, Carey, and Clarke in a row in the first inning and repeated the feat when the same three faced him in the fourth inning. Pittsburgh got two singles and their lone run in the fifth inning, and that pair of bangs totaled their batting for the game. Against Marquard was pitted the Kentucky Rosebud, Camnitz, who did some fine pitching, too, holding the Giants to four hits.

"Babe" Adams was at his best in the first game and was backed up with gilt-edged support by his mates. With one out in the second inning, Merkle shot away the first hit of the game. Herzog jammed a hit through Tommy Leach at short which the absent Teuton, Wagner, would have grabbed and Merkle went to second. Fletcher fanned and on the third strike Merkle tried to steal and was doubled at the third corner because of Gibson's strong right arm. The first hit off Matty was made by McKechnie in the third inning, a single to right. Gibson sacrificed him to second, but the next two batsmen, Adams and Byrne, were tossed out at first by Fletcher.

"Scoops" Carey, the Pirate centre fielder, made a dazzling catch in the third inning when Herzog hammered a long drive to deep centre which was ticketed "trouble." Carey ran back almost to the fence in front of the bleachers and pulled down the ball, robbing Herzog of what strongly resembled a home run.

Pittsburgh squeezed a run across in the sixth inning. Gibson shot a single to left and Adams hoisted a pop fly over Herzog's head. Charley waited patiently under it with palms up. He dropped the ball like a hot potato. Adams, profiting by the muff, then lined a single to centre field. Byrne jammed a hit through short which bobbed too much for Fletcher, and the bases were filled, with no one out. Carey rolled a grounder to Larry Doyle, who gathered up the ball in time to nip Byrne as he passed. Gibson started for home, and Doyle had plenty of time to throw him out at the plate and cut off a run, but instead he played first base for a double on Carey. Even after that double, Merkle threw to Meyers, but Gibson had arrived. Clarke sliced to Merkle for the third out. The Buccaneers got another tally in the eighth, when McKechnie smashed a triple to right field and scored on a line drive which Gibson pummeled over Herzog's head.

New York's only run materialized in the eighth inning. With one out, Fletcher beat out a hot grounder to Leach, and scored on Meyers's two-bagger to right. Murray was sent in to bat for Mathewson, and hit into a double play. Crandall, who relieved Matty, was no puzzle for the Pirates, and Clarke's hit, Wilson's out at first, and a single by Miller gave Pittsburgh the third run.

There was great commotion in the third inning of the second game because some one said that Atwood was coming and 30,000 necks began to stretch. It was a false alarm and the crowd settled back to watch Marquard fool the Pirates. Rube bewied over the batters like ten pins and was a stonewall on defense, knocking down all kinds of grounders that were slapped at him. The only two hits the Pittsburghers got came together in the fifth inning. Wilson singled to centre and Miller threw his bat at a wide one and grounded out to Merkle. Leach went out by the same route, but McKechnie scored Wilson with a single to left.

The Giants hung up a figure in the second inning. Becker singled to right, stole second, and went to third on Gibson's bad throw to second. Merkle flied to Carey in short centre. Herzog again got away a drive to centre which looked as if it would clear the reach of the sprightly Carey, but the centrefielder again made a brilliant catch after which Becker scored. Herzog finally got off a huge hit in the fifth inning, a hard hit triple to the left field fence, but he stayed at third because Fletcher, Meyers, and Marquard died in quick succession.

Devore started the sixth inning with a single, going to third on Doyle's smash to right. Josh scored on Snodgrass's sacrifice fly to Wilson.

SHOULDER TO SHOULDER WITH CUBS.

A dead heat—New York, .607; Chicago, .607.

The Pittsburgh team doesn't look natural minus the awkward frame of Honus Wagner. There isn't so much hitting going on either.

Somebody in the upper tier of the stand was seized with the bright idea of throwing a leather cushion down into the crowd after the game. In two seconds the air was full of cushions bouncing off people's heads.

Jack Knight, the Yankee short stop, saw the games. Jack was "beaned" in Detroit and still has a sore head.

The crowd got a pain in the neck stretching to get a good look at Marty O'Toole when he warmed up with the Pirates. He only threw a few balls and then went back and had his $22,500 wing wrapped up in chamois. Pittsburgh's saving him, but for what?

If the Pirates are not going to pitch O'Toole this season, why not put him in a tent and charge a dime to look?

Catcher Billy Kelly, O'Toole's battery partner at St. Paul, will report to the Pirates to-day.

Everybody who could request, beg, or implore the afternoon off, or could sneak away quietly was there. Lots of men who yelled themselves hoarse left notices on their office doors which read, "Will return in ten minutes."

Rube Faust had a long talk with President John T. Brush yesterday. There seems to be some slight difference of $10,000 in the terms of Rube's contract.

Reds Down Phillies in Fourteenth.

PHILADELPHIA, Aug. 24.—Cincinnati defeated Philadelphia in a splendidly contested fourteen-inning game to-day by 4 to 1. Suggs held the home team to one hit for ten innings. In the eleventh Bates received the first base on balls off Moore and scored on Hoblitzel's sacrifice and Mitchell's single. Philadelphia tied the score on Beck's single, Luderus's sacrifice, and Titus's single. In the fourteenth inning, after Downey had been declared out by Umpire Eason on a low drive which Paskert got by a drive, Manager Griffith of Cincinnati appealed to Assistant Umpire Johnstone, claiming that Paskert had scooped the ball. Johnstone allowed the claim, and Eason reversed his decision and gave Downey safe. Doolan was benched for kicking on the decision. Cincinnati then won the game on two errors, a pass, a double steal, and Hoblitzel's triple. President Fogel of the Philadelphia Club has protested the game. The game was filled with wonderful fielding plays. Scores:

CINCINNATI.	AB.	R.	H.	P.O.	A.
Bescher, lf	7	0	1	2	0
Bates, cf	5	1	1	7	0
Hobl'zel, 1b	5	0	2	15	1
Mitchell, rf	6	0	1	3	1
Downey, ss	6	0	1	2	6
Egan, 2b	5	1	2	1	5
Grant, 3b	5	1	1	2	1
McLean, c	6	0	0	8	7
Suggs, p	5	0	1	2	3
Keefe, p	0	0	0	0	0
*Marsans	1	1	0	0	0
Total	51	4	12	42	25

PHILADELPHIA.	AB.	R.	H.	P.O.	A.
Knabe, 2b	5	0	0	1	7
Paskert, cf	5	0	1	5	2
Lobert, 3b	3	0	0	2	4
Magee, lf	5	0	0	0	7
Beck, rf	4	0	2	0	0
Thomas, rf	1	0	0	0	0
Lud'us, 1b	4	0	1	14	1
Doolan, ss	4	0	0	2	4
Walsh, ss	0	0	0	0	0
Spencer, c	3	0	0	8	2
Moran, c	1	0	0	1	1
Moore, p	4	0	0	0	6
†Lehr	0	1	0	0	0
†Titus	1	0	1	0	0
‡Bransfield	1	0	0	0	0
Total	42	1	5	42	22

*Batted for Suggs in the fourteenth inning.
†Ran for Beck in eleventh inning.
‡Batted for Spencer in eleventh inning.
§Batted for Moore in fourteenth inning.

Errors—Downey, Egan, Knabe, Luderus, Walsh, Moore.

Cincinnati	0	0	0	0	0	0	0	0	0	0	1	0	0	3	—4
Philadelphia	0	0	0	0	0	0	0	0	0	0	1	0	0	0	—1

Three-base hits—Hoblitzel, Bescher. Sacrifice hits—Hoblitzel, Luderus, Egan. Stolen bases—Bescher, Grant, (2;) Mitchell, Egan, (2;) Marsans. Struck out—By Suggs, 1; by Moore, 4. First base on errors—Cincinnati, 4; Philadelphia, 2. Left on bases—Cincinnati, 9; Philadelphia, 4. First base on balls—Off Suggs, 4; off Moore, 2. Pitchers' record—Off Suggs, 8 hits and 3 times at bat in 13 innings; off Keefe, no hits and 3 times at bat in 1 inning. Time of game—Two hours and fifty-five minutes. Umpires—Messrs. Eason and Johnstone.

Boston Bats Out Victory in Tenth.

BOSTON, Aug. 24.—The locals won out in the tenth inning from St. Louis to-day, 8 to 7. The winning run was scored on a single by Jackson, whose sacrifice fly had tied the score in the eighth. St. Louis gained a temporary lead in its half of the eighth by Bliss's homer with two men on bases. The score:

BOSTON.	AB.	R.	H.	P.O.	A.
Sw'ney, 3b	3	3	3	3	4
B'dwell, ss	4	0	1	2	1
J'kson, lf	5	0	2	2	0
Donlin, cf	4	1	3	1	0
Miller, rf	5	1	1	2	0
Ing'ton, 2b	4	0	0	2	0
Gowdy, 1b	4	1	2	11	1
Kling, c	3	0	1	5	0
Tyler, p	3	2	2	2	4
Total	37	8	15	30	10

ST. LOUIS.	AB.	R.	H.	P.O.	A.
H'kins, 2b	6	1	1	1	4
Oakes, cf	5	1	1	3	1
K'tchy, 1b	3	1	1	15	1
Ellis, lf	4	0	0	3	0
Evans, rf	4	0	0	2	0
Hauser, ss	5	0	1	0	4
Mowrey, 3b	4	1	2	1	2
Bliss, c	5	1	2	8	4
Sallee, p	2	0	1	0	2
Glesle, p	0	0	0	0	1
Total	39	7	9	29	19

*Two out when winning run was scored.

Errors—Sweeney, 2; Ingerton, Gowdy.

Boston	1	1	0	2	0	0	2	1	0	1—8
St. Louis	0	0	0	4	0	0	1	0	0	0—7

Two-base hits—Jackson, Sweeney. Three-base hit—Hauser. Home runs—Sweeney, Bliss. Bliss—Off Sallee, 12 in seven and one-third innings; off Glesle, 3 in two and one-third innings. Sacrifice flies—Gowdy, Jackson. Sacrifice hits—Ellis, Tyler, Bridwell, Sweeney. Stolen bases—Donlin, 3. Double play—Sweeney and Bridwell. Left on bases—Boston, 11; St. Louis, 10. First base on balls—Off Tyler, 6; off Sallee, 6. First base on errors—St. Louis, 1. Hit by pitcher—Evans. Struck out—By Tyler, 2; by Sallee, 2. Time of game—Two hours and twenty-five minutes. Umpires—Messrs. Klem and Brennan.

ERWIN'S HIT OVER FENCE BEATS CUBS

Brooklyn Catcher Drives in Two Runners in Tenth and Wins Hard Game.

The Superbas still have the Cubs' goat. Three times yesterday in the last three innings of their clash at Washington Park Dahlen's men stepped from behind and cut down the lead which seemed to assure a Chicago victory, finally winning out in the tenth inning by the score of 6 to 5. In the eighth inning the Superbas went to bat one run behind the Cubs, and they promptly tied up the game. In the ninth, when the Cubs pushed over another run, the fans figured that Brooklyn's bear-taming tendencies had begun to wane, but the Dahlenites came back and again evened up the score. Then came the tenth, with Chicago pushing ahead again. With one out in their halt of the tenth, the Superbas pushed across the run which tied the score, and another run which brought victory.

Tex Erwin was the hero of the exciting struggle. The big catcher, whose home run helped to trim the Cardinals Wednesday, unloaded another terrific wallop against the paving on Third Street just when such a drive did the most good, and grabbed back the game for Brooklyn when all signs pointed to a Chicago triumph. Barger was resting on second base and Zimmerman on first when Erwin faced Brown in the tenth inning. His long bat collided with a low, fast ball over the outside corner, and the sphere ascended as if on a rocket trip to the clouds. Before the ball started its descent it was apparent to all that it would never drop inside the fence. Barger rushed along from second with the tying run, Eddie Zimmerman had to push the crowd away from the base line as he trudged in with the winning count, and Erwin ceased his travels at third base after Zimmy had dented the pan. It was one of those finishes so common in baseball stories, but seldom witnessed on the field, where the hero pulls the home team from behind and pushes it on to victory with a home run in the last inning.

The winning rally was scored against Three-fingered Brown, who had been called from the clubhouse for rescue duty when Reulbach began to wobble in the ninth inning. The Cubs had worked to the front in this frame by a one-run margin, and after the first Superba had been retired, Reulbach walked Hummel, who batted in place of Burk. His first three tosses to Tooley showed that he was still unable to locate the plate, so Jimmy Sheckard waved for Brown and chased Reulbach from the mound. The move came a bit too overt trouble for the first ball that Brown pitched sent Tooley to first and Hummel to second. A single and a sacrifice fly scored the run which put Brooklyn back in the game. In the tenth Brown was reached for a brace of singles and the over-the-fence clout which broke up the game. Barring wildness, Reulbach pitched a strong game. Five scattered hits were Brooklyn's allowance until he retired in the ninth inning, and poor support made possible the run which tied up the game in the eighth inning.

The Cubs greeted Burk with three hits in the opening inning, but they netted only one run. Sheckard singled to right, and reached third when Schulte bounced a hopper off Stark's glove. Tinker hit a long fly to Barger, scoring Sheckard. H. Zimmerman scorched Eddie Zimmerman's hand with a hot liner, and was safe at first. On Doyle's drive to Eddie Zimmerman Schulte was forced at third base, and Eddie pegged wide to first base. Daubert shot the ball to Stark and Heinie Zimmerman was tagged out getting back to second base.

Brooklyn picked up two runs in the same inning. With one out, Daubert walked and Wheat scored him with a triple to the scoreboard. Zach counted on Stark's single past Heinie Zimmerman.

During the next five innings neither team seriously threatened to score, although each got a runner to first in every inning. In the seventh session the Cubs picked up two runs and assumed the lead. Doyle opened with a triple to the clubhouse, and counted on Hofman's single to left. Hofman advanced on a sacrifice and an infield out, and scored on Reulbach's double to right centre field.

Brooklyn went out in order in the seventh, Chicago repeated in the eighth, and then the Superbas tied the score. Wheat singled past second, and moved around to third on Stark's sacrifice and Davidson's out. Jimmy Doyle made a clean pick-up of Barger's grounder, but tossed poorly to Saier, and Wheat came across with the tying run.

In the ninth Doyle led off with his second three-bagger. Hofman filed to Stark, and Saier brought Doyle across with a single to centre. Archer walked, and advanced with Saier on Reulbach's out, but Sheckard filed to Davidson. The Superbas got the run back in their half on passes to Hummel and Tooley, Daubert's single, and Wheat's sacrifice fly. With Tooley on third base and Daubert on second base, Stark ended the inning with a grounder to Brush.

The first two Cubs went out easily in the tenth inning, and then Chicago stock began to boom. Heinie Zimmerman singled past Stark, and Doyle singled to left. The ball rolled past Wheat to the clubhouse, allowing Zimmerman to score and Doyle to reach third base. Hofman filed out to Wheat. Scanlon pitched this inning as Burk had been retired to let Hummel bat in the ninth inning.

Davidson opened Brooklyn's tenth turn at bat with a single to centre, and was forced at second base on Barger's attempted sacrifice. Eddie Zimmerman's drive was too hot for Doyle, and Erwin followed with the drive that brought victory. The score:

BROOKLYN.	AB.	R.	H.	P.	O.	A.
Tooley, ss	4	0	0	1	1	2
Daub't, 1b	5	2	1	11	1	0
Wheat, lf	5	2	3	4	0	0
Stark, 2b	4	0	1	5	2	3
Dav'son, cf	5	0	1	0	0	0
Barger, rf	5	1	0	1	0	0
H. Zim-						
m'n, 3b	5	1	2	1	1	1
Erwin, c	4	0	2	1	5	0
Burk, p	3	0	0	0	1	0
Scanlon, p	0	0	0	0	0	0
*Hummel	0	0	0	0	0	0
†Miller	0	1	0	0	0	0
Total	35	6	9	30	11	6

CHICAGO.	AB.	R.	H.	P.	O.	A.
Sh'k'd, lf	5	1	3	1	0	0
Schulte, rf	5	0	1	1	0	0
Tinker, ss	4	0	0	0	2	2
H. Zim-						
m'n, 2b	4	1	2	1	2	1
Doyle, 3b	5	2	3	0	2	1
Hofman, cf	4	1	1	4	0	0
Saier, 1b	3	0	2	10	0	0
Archer, c	3	0	0	2	2	0
R'lbach, p	4	0	1	0	2	0
Brown, p	0	0	0	0	1	0
Total	37	5	11	28	13	3

*Batted for Burk in the ninth inning.
†Ran for Hummel in the ninth inning.
‡One out when winning run was scored.

Errors—Sheckard, Doyle, Wheat, Burk.

Brooklyn	2	0	0	0	0	0	1	1	2	—6
Chicago	1	0	0	0	0	0	2	0	1	—5

Two-base hit—Reulbach. Three-base hits—Wheat, Erwin, Doyle, (2.) Sacrifice hits—Stark, Saier. Sacrifice flies—Wheat, Tinker. First base on balls—Off Burk, 3; off Reulbach, 6; off Brown, 1. First base on errors—Brooklyn, 1; Chicago, 1. Struck out by Burk, 1; by Reulbach, 2. Stolen bases—Stark. Double plays—H. Zimmerman, Daubert, and Stark. Left on bases—Brooklyn, 10; Chicago, 7. Hits—Off Burk, 9 in nine innings; off Scanlon, 2 in one inning; off Reulbach, 5 in 8 1-3 innings; off Brown, 4 in one inning. Time of game—One hour and fifty-four minutes. Umpires—Messrs. Rigler and Finneran.

Your gums

will be healthy, your teeth sound and white by using daily

Vernas Lotion

The Curative Mouth Wash

15c., 75c. and $1.00 per bottle at your druggist.

Frisbie Collars

FRISBIE, COON & Co. Makers TROY, N.Y.

At Most Good Shops

25 cents for Two

MOTOR TRUCK BARGAIN

Three-ton Kelly truck, has been thoroughly overhauled and repainted. Guaranteed. Inquire at Motors Engineering & Sales Co., 250 West 54th Street.

SPORTING EVENTS.

BASEBALL, Polo Grounds, To-day 4 P. M. Giants vs. Pittsburgh. Adm. 25c. & 50c.

BASEBALL

Yesterday's Results.

NATIONAL LEAGUE.

Pittsburgh, 3; New York, 1.
New York, 2; Pittsburgh, 1.
Brooklyn, 6; Chicago, 5.
(Ten innings.)
Boston, 8; St. Louis, 7.
(Ten innings.)
Cincinnati, 4; Philadelphia, 1.
(Fourteen innings.)

AMERICAN LEAGUE.

Chicago, 6; New York, 5.
Washington at Detroit—Rain.
Boston at St. Louis—Rain.
Philadelphia at Cleveland—Rain.

EASTERN LEAGUE.

Newark at Buffalo—Rain.
Jersey City, 4; Toronto, 2.
Montreal, 6; Baltimore, 5.
Rochester, 3; Providence, 0.

Standing of the Clubs.

NATIONAL LEAGUE.

	W.	L.	P.C.		W.	L.	P.C.
Chicago	63	42	.607	St. Louis	60	52	.536
New York	63	44	.607	Cincinnati	51	60	.459
Pittsburgh	65	46	.595	Brooklyn	44	67	.396
Philadelphia	62	50	.554	Boston	28	85	.248

AMERICAN LEAGUE.

	W.	L.	P.C.		W.	L.	P.C.
Philadelphia	74	40	.649	Cleveland	58	57	.504
Detroit	70	46	.603	Chicago	58	58	.500
Boston	59	55	.518	Washington	49	67	.423
New York	59	58	.504	St. Louis	34	80	.298

EASTERN LEAGUE.

	W.	L.	P.C.		W.	L.	P.C.
Rochester	81	41	.664	Montreal	55	65	.458
Toronto	74	49	.602	Jersey City	49	69	.416
Baltimore	72	48	.600	Newark	48	72	.400
Buffalo	59	58	.504	Providence	42	78	.350

Where They Play To-day.

NATIONAL LEAGUE.

Pittsburgh at New York.
Chicago at Brooklyn.
Cincinnati at Philadelphia.
St. Louis at Boston—2 games.

AMERICAN LEAGUE.

New York at Chicago.
Philadelphia at Cleveland—2 games.
Washington at Detroit—2 games.
Boston at St. Louis.

EASTERN LEAGUE.

Newark at Buffalo.
Jersey City at Toronto.
Providence at Rochester.
Baltimore at Montreal.

TENNIS STARS PUT OUT.

Little Defeats Behr and Niles Beats Long on Newport Courts.

Special to The New York Times.

NEWPORT, R. I., Aug. 24.—Raymond D. Little and Nathaniel W. Niles settled old scores by defeating Karl H. Behr and Melville H. Long respectively in the fourth round of the thirty-first all-comers' championship singles to-day on the turf courts of the Casino. Little's contest with Behr, five gruelling sets, was filled with the swiftest of tennis before the National doubles champion won at 6—love, 10—8, 6—8, 1—6, 6—4, thus turning the tables on Behr, who defeated Little here five years ago in the semi-final, when Little was seven times within a stroke of the match. Niles broke the line of Californians. He also took revenge for Long's triumph over him for Achelis Challenge Cup at Seabright last month, for he scored in four sets 6—4, 6—2, 3—6, 6—3.

As on the previous days the programme of a round each day was continued, and only sixteen remain in the fifth round to-night of the original field of 202 contestants. The other Californians did well. Thomas C. Bundy of the international team easily disposed of W. P. Burden at 6—3, 6—4, 6—4, while Maurice E. McLoughlin did not allow Arthur S. Dabney of Harvard even to get a set, for the international player scored at 6—3, 6—2, 7—5. Gustave F. Touchard played brilliantly against Walter L. Pate, champion of the Nassau Country Club, and despite Pate's stubborn resistance won at 6—4, 8—6, 6—2. The British expert, C. K. F. Andrewes, had his ground strokes speeding the ball through the court of Joseph R. Carpenter, Jr., the former Pennsylvania State champion, so that while he lost a set he finished ahead to the score of 6—1, 6—1, 2—6, 6—4. The scores:

All-Comers' National Championship Singles.—Fourth Round—T. Gross defeated H. W. Slocum; 6—3, 3—6, 6—4, 6—3; C. R. Gardner defeated J. J. Armstrong, 6—1, 6—1, 7—5; G. F. Touchard defeated W. L. Pate, 6—2, 8—6, 6—2; R. H. Palmer defeated J. G. Ames, 6—4, 6—3, 6—3; R. D. Little defeated K. H. Behr, 6—6, 10—8, 6—3, 6—4; G. P. Gardner, Jr., defeated C. E. Cutting, 6—3, 6—2, 6—2; C. K. F. Andrews defeated J. R. Carpenter, Jr., 6—1, 6—3, 2—6, 6—4; M. E. McLoughlin defeated A. S. Dabney, 6—3, 6—2, 7—5; B. C. Wright defeated G. A. Lyon, Jr., 6—3, 6—4, 6—3; N. W. Niles defeated M. Long, 6—1, 6—2, 3—6, 6—3; G. C. Caner defeated J. C. Devereaux, 6—3, 6—3, 6—3; C. M. Bull, Jr., defeated A. D. Hammett, 4—6, 6—4, 6—3, 6—3; J. D. E. Jones defeated C. R. Leonard, 6—4, 6—0, 6—0; W. M. Washburn defeated T. Bullet, 6—4, 6—3, 6—3; F. C. Bundy defeated W. P. Burden, 6—3, 6—4, 6—4; G. M. Church defeated H. A. Mackinney, 6—3, 6—1, 6—0.

National Interscholastic Championship.—Final and Championship Round—G. M. Church, Princeton, defeated W. M. Washburn, Columbia, 2—6, 2—6, 10—8, 8—2, 6—1.

EASTERN LEAGUE.

At Toronto.

									R.	H.	E.
Jersey City	0	2	0	0	1	0	0	0	1	4	0
Toronto	0	1	0	0	0	1	0	0	0—2	9	3

Batteries—Jusius and Wells; Tesreau, Rudolph, and Kocher. Umpires—Messrs. Byron and Doyle.

At Montreal.

										R.	H.	E.
Baltimore	0	1	0	0	3	1	0	0	0—5	14	2	
Montreal	0	0	0	0	0	0	1	4	0—6	11	2	

Batteries—Vickers, Adkins, and Egan; Burchell, Dubuc, and Roth. Umpires—Messrs. Halligan and Kelly.

At Rochester.

										R.	H.	E.
Providence	0	0	0	0	0	0	0	0	0—0	10	1	
Rochester	0	0	0	0	0	0	2	0	1—3	15	1	

Batteries—Slife and Blackburn; Wilhelm and Jacklitsch. Umpires—Messrs. Guthrie and Murray.

MINOR LEAGUE RESULTS.

Connecticut League.

At Springfield—Springfield, 5; Hartford, 2.
At Waterbury—New Britain, 2; Waterbury, 1.

New England League.

At Lynn—Lowell, 6; Lynn, 0; Lynn, 8; Lowell, 2.
At Haverhill—Brockton, 5; Haverhill 4.
At New Bedford—Lawrence, 3; New Bedford, 0; Lawrence, 2; New Bedford, 2, (10 innings; darkness.)

American Association.

At Columbus—Columbus, 5; Kansas City, 2.
At Louisville—Minneapolis, 11; Louisville, 3; Minneapolis, 3; Louisville, 1.
Other games postponed; rain.

New York State League.

At Utica—Utica, 13; Scranton, 0.
At Syracuse—Syracuse, 3; Wilkesbarre, 1.
Other games postponed; rain.

Tri-State League.

At Harrisburg—Reading, 3

PROTEST ATLANTIC YACHT CLUB RACE

P Class Awards Held Up by Claim of the Owner of Corinthian Against Joyant.

Series racing came to an end in the annual race week of the Atlantic Yacht Club yesterday. Owing to a protest or two the winners of several of the classes were not announced by the Regatta Committee, which yesterday was made up of Dr. J. E. de Mund, Chairman; Walter Sykes, Jr., Carlos de Zafra, John R. Brophy, and R. S. Stewart. Corinthian Yacht Club of Philadelphia. The P class, the most important division of the regatta, was one of the classes that ended in an unsatisfactory manner. H. C. Smith, owner of Corinthian, protested Joyant for not giving way while on the port tack. If the protest is allowed Corinthian and Windward will be tied for the W. A. Barstow vase.

The Gherardi Davis Cup was won by F. G. Stewart's Princess. The Q boats not only raced for the Davis Trophy, but also sailed a leg on the famous Thompson Trophy. Princess, of course, also scored on the prize, and as the craft was the winner two years ago on the same cup F. G. Stewart now has two legs on the famous prize. It is interesting to note that Princess used the same sails during the present series that she used two years ago.

The Lipon Cup, up for competition among the S class, was taken by Cyric. The boat, however, did not win in the regular S division, but tied for first place with Wink. Scylla was the winner of the series prize for the Manhasset Bay S boats, and Pixy captured the cup offered for the old boats of the same club. The Cedarhurst one-design boats had an unusually close series, and by winning yesterday by one second, J. Lawrence's Posey took the series. The cup for the division was offered by Rear Commodore Francis M. Wilson, who also offered the prize for the handicap boats. The latter prize was taken by Joy.

Star Faraway had no difficulty in winning in the Star class, and in the regular X class the trophy prize was taken by F. L. Billingham's Skylark. The boat also won the Chubb prize in the intersectional series among the boats of Gravesend Bay, the Bayside Yacht Club, and the Port Washington one-design classes. The Bayside and the Port Washington clubs also have been sailing a series, and the winner was Kiddo of the Bayside class, which also captured the series prize among the one-design boats of its own club. The Port Washington prize was taken by Zip.

One of the most popular wins of the series was scored in the bug class. The winning boat was Skeeter, splendidly handled by Master J. H. Maher, Jr., 14 years old, who sailed like a veteran. Tautog won the series prize for the American Yacht Club dories, and the k trophy was taken by Hamburg.

The racing yesterday was not up to the standard set on Wednesday. The wind was light and fickle, swinging around the compass in a most disheartening manner. The summary:

SLOOPS—CLASS P.

Start, 1:10. Course, 11 miles.

	Finish.	Elapsed Time.
Yacht and Owner.	H.M.S.	H.M.S.
Windward, R. A. Monks	3:27:14	2:17:14
Joyant, W. H. Childs	3:42:20	2:22:20
Corinthian, H. C. Smith	3:37:44	2:27:44

Points on W. A. Barstow Vase—Windward, 8; Corinthian, 4; Joyant, 2.

MIXED CLASS.

Start, 1:15. Course, 11 miles.

Crescent, R. G. Hill	3:41:00	2:26:00
Nautilus, E. E. Dickinson, Jr.	3:47:27	2:32:27

Points on Gerardi Davis Cup—Nautilus, 8; Crescent, 5.

SLOOPS—CLASS Q.

Start, 1:20. Course, 11 miles.

Shelew, E. P. Luckenback	3:47:02	2:27:02
Princess, F. G. Stewart	3:47:51	2:27:51
Grayjacket, P. R. Noble	3:50:13	2:30:13
Goldenrod, H. Chubb	3:51:00	2:31:00
Alice, G. Davis	3:53:35	2:33:35
Boys, W. A. Barstow	3:50:21	2:26:21

Points on Commodore Barnard Cup and Thompson Trophy—Princess, 19; Grayjacket, 18; Seelew, 17; Soya, 16; Spider, 15; Alice, 14; Mare Jer, 2; Essex, 1.

HANDICAP CLASS.

Start, 1:25. Course, 11 miles.

Fort II., H. B. Griffin	3:55:46	Dis.
Joy, La Sauvages and Geer	3:59:34	2:34:34
Clare, W. C. Van Clief	4:00:36	2:33:36
Miana, W. J. O'Neill	4:08:10	2:43:10
La Cubana, H. Ives	Did not finish.	

Corrected times—Joy, 2:29:17; Fort II., disqualified; Clare, 2:31:03; Miana, 2:33:22.

Points on Rear Commodore Wilson's Prize—Joy, 15; Peri II., 8; Clare, 10; Miana, 5; La Cubana, 2.

SLOOPS—CLASS S.

Start, 1:35. Course, 12 miles.

Wink, D. G. Whitlock	4:50:00	3:13:00
Cyric, Dr. C. L. Atkinson	4:51:53	3:16:53
Catseye, F. M. Adams	4:53:12	3:18:12
Drena, S. Shethar	4:53:54	3:18:54
Nereid, J. B. Shethar	4:50:17	3:24:17
M. & F., C. M. Camp	4:59:30	3:24:30

Points on Special Prize—Wink, 16; Cyric, 16; Drena, 10; Nereid, 7; Catseye, 4; M. & F., 6.

MANHASSETT BAY—S CLASS.

Start, 1:35. Course, 12 miles.

Scylla, E. A. Sierck	4:52:30	3:17:30
Ardette, Clarkson Cowl	4:55:44	3:19:44
Mile. Bosa, W. H. Linderman	5:01:09	3:26:09

Points on special prize: Scylla, 8; Ardette, 7; Mile. Bosa, 3.

LIPTON CUP CLASS.

Start, 1:35. Course, 12 miles.

Wink, D. G. Whitlock	4:50:00	3:13:00
Cyric, Dr. C. L. Atkinson	4:51:53	3:16:53
Scylla, E. A. Sierck	4:52:30	3:17:30
Catseye, F. M. Adams	4:53:12	3:18:12
Drena, S. Shethar	4:53:54	3:18:54
Ardette, C. Cowl	4:55:44	3:20:44
Nereid, J. B Shethar	4:50:17	3:24:17
M. & F., C. M. Camp	4:59:30	3:24:30
Mile. Bosa, W. H. Linderman	5:01:09	3:26:09

Points for Lipton Cup: Cyric, 25; Wink, 24; Scylla, 17; Drena, 16; Catseye, 14; Ardette, 14; Nereid, 12; M. & F., 10; Mile. Bosa, 2.

SLOOPS—MANHASSET BAY—OLD.

Start, 1:40. Course, 12 miles.

Pixy, L. F. Eggers	5:04:00	3:24:00
Chickiokey, F. T. Cornell	Did not start.	

Points on Special Cup: Pixy, 8; Chickiokey, 0.

SLOOPS—CLASS R.

Start, 2:10. Course, 8 miles.

Hamburg, J. H. Voth	4:17:32	2:07:32
Virginia, C. Shields	4:23:48	2:13:45

Points on Series Prize: Hamburg, 6; Virginia, 3.

CEDARHURST CLASS.

Start, 1:45. Course, 8 miles.

Posey, J. Laurence	4:14:46	2:29:46
Kabo, D. H. Cox	4:14:47	2:29:47
Cygnet, J. H. Burton	4:18:30	2:33:30
The Ante, L. Ellman	4:20:10	2:35:10
Titine, N. Van Wagner	4:20:20	2:35:20
Albatross, H. Williams	4:21:54	2:36:54

Points on Rear Commodore Wilson Cup: Posey, 17; Kabo, 16; The Ante, 10; Titine, 8; Cygnet, 6; Albatross 6.

STAR CLASS.

Start, 1:30. Course, 8 miles.

Star Faraway, A. B. Fry	4:13:07	2:21:07
Little Dipper, G. A. Corry	4:13:26	2:21:26
Twinkle, J. G. Alle	4:11:50	2:21:50
Snake, F. L. Richards	4:12:00	2:22:00
Geminil, W. S. Mackintosh	4:12:57	2:22:57
Knot, C. E. Davenport	4:21:50	2:31:50

Points on H. Chubb Trophy—Little Dipper, 17; Twinkle, 14; Geminil, 9; Snake, 6; Star Faraway, 11; Knot, 5.

CLASS X—SLOOPS.

Start, 1:55. Course, 8 miles.

Skylark, F. L. Billingham	4:02:32	2:07:32
Merry Widow, Bailey and others	4:03:48	2:10:48
Suffragette, Piatt & Tileman	4:06:32	2:11:22
Mouse, F. J. Travath	4:08:50	Dis.
Scud, R. B. Meore	4:10:10	2:15:10
Slowpoke, F. L. Durland	4:16:14	2:21:14

*Disabled.

Points on Special Trophy—Skylark, 18; Merry Widow, 15; Suffragette, 12; Mouse, 8; Slowpoke, 8; Scud, 5.

BAYSIDE ONE-DESIGN.

Start, 1:55. Course, 8 miles.

Kiddo, A. C. Andrews	4:10:46	2:15:46
Adios, C. L. Willard	4:15:15	2:20:15
Rowdy, J. Dayton	4:10:04	2:24:04

Points in Series Prize—Kiddo, 7; Adios, 8; Rowdy, 9.

PORT WASHINGTON ONE-DESIGN.

Start, 1:55. Course, 8 miles.

Zip, W. B. Clarke	4:14:00	2:19:00
Go Go, E. A. McKinnon	4:14:48	2:19:48
Trix, R. H. Hotze	4:19:30	2:24:30

Points on Series Prize—Zip, 9; Go Go, 5; Trix, 1.

BUGS.

Start, 2:00. Course, 4 miles.

Skeeter, J. H. Maher	3:00:34	1:00:34
Wasp, C. A. Levitt	3:02:40	1:02:40

Points on Bug Series Class—Skeeter, 6; Wasp, 3.

AMERICAN YACHT CLUB DORY.

Start, 2. Course, 4 miles.

Tautog, G. G. Fry	3:13:12	1:13:12

Points on Dory Class—Tautog, 5.

Points on Chubb Prize for Intersectional Race—Skylark, 35; Suffragette, 30; Merry Widow, 25; Slowpoke, 23; Mouse, 20; Scud, 20; Adios, 18; Zip, 18; Kiddo, 17; Go Go, 10; Rowdy, 8, and Trix, 2.

Points on Bayside and Port Washington Prize—Kiddo, 14; Zip, 14; Adios, 13; Go Go, 10; Rowdy, 7, and Trix, 1.

HILDRETH WILL SELL HORSES

Greatest Stable in America to be Sold on Sept. 7.

With the announcement that Samuel C. Hildreth, owner of the most prominent racing stable in America, would have his entire stable put under the hammer on Sept. 7, at Sheepshead Bay, comes one of the greatest surprises followers of thoroughbreds have experienced since racing began to take a downward slide.

Hildreth stuck to his guns and raced his horses, the best in America, for purses that would have looked ridiculous a few years ago, but with the added bans placed on the sport everywhere, his hopeful ideas waned and caused the step just announced.

There is every hope that Europeans will enter the bidding lists, as in the lot to be disposed of are animals, which, if any line can be taken through their performances in the United States and Canada, can make their mark and win stakes anywhere.

Names to conjure with wherever thoroughbreds are to be mentioned are to be parted with. Probably the greatest of these is the wonderful Fitz Herbert. Hildreth has been offered in times gone by fabulous sums for this son of the famous Ethelbert.

Among the others are Rentigouche, Firestone, Zeus, King James, winner of the Metropolitan; Shannon, Novelty, with the Futurity to his credit and now four years old; Hampton Court, Royal Meteor, Woodcraft, The Welkin, Joe Madden, Montgomery, Delmain, Gold Blade, Burly, Puggins, a sterling two-year-old; War Horn, Hearthstone, Little Pal, Surfeit, and Pardner.

NEW HAVEN POLOISTS WIN.

Aiken Team Defeated in Final Game for Atlantic Cups.

Special to The New York Times.

NARRAGANSETT PIER, R. I., Aug. 24.—In the National polo tournament here to-day New Haven defeated Aiken in the final match for the Atlantic Cups by the score of 13 to 10½. By handicap allowance Aiken received the advantage of 10 goals. The playing of Joshua Crane and Hitrison Tweed of the New Haven team proved a feature of the match. Brown and Hopping also put up a good game for Aiken.

There was a flurry of excitement in the sixth period when Harrison Tweed of the New Haven team was thrown over the head of his pony against the fence near the grand stand on the polo field. Fortunately the player escaped injury, and soon resumed play.

The second match of the day was for the National Points Cup between the Wanderers and Point Judith, which the latter team won by the score of 7 to 5.

NEW HAVEN.	H'cap.	AIKEN.	H'cap.
1—J. C. Rathbone	2	1—J. R. Fell	0
2—Harrison Tweed	0	2—E. W. Hopping	1
3—Joshua Crane	0	3—Alexander Brown	4
Back—J. B. Thomas	3	Back—P. S. P. Randolph, Jr.	1
Total	10	Total	6

SECOND GAME.

WANDERERS.	POINT JUDITH.
1—F. S. Van Stade.	1—Emile Pfizer.
2—Malcolm Stevenson.	2—F. W. Converse.
3—C. C. Rumsey.	3—P. A. Gill.
Back—A. J. D. Paul.	Back—E. L. Agassiz.

Referee—H. H. Holmes.

UHLAN TROTS MILE IN 2:02¾.

C. K. G. Billings Holds Reins on His Speedy Horse at Goshen.

GOSHEN, N. Y., Aug. 24.—Uhlan, the trotting marvel, went an exhibition mile at the Grand Circuit races here in the presence of a big crowd this afternoon in 2:02¾. The quarter was made in 0:31, the half in 1:01, and the three-quarters in 1:32. Uhlan was driven by his owner, C. K. G. Billings, and was paced by a running horse. The exhibition was given to beat 2:06 and the horse's fine showing created a scene of the greatest enthusiasm over witnessed on the historic track.

A drizzling rain fell during most of the day's events, but all of them were finished before a hard downpour began. In the 2:17 trot Robert Milrol won in straight heats. Hal B., Jr., took the 2:10 pace in three straight heats; Mamie Guy captured the three-year-old trot in two straight heats.

GIRLS RACE IN POOL.

Miss Schnall's Fancy Diving Feature at Steeplechase Park.

Miss Ida Schnall of the Bronx, who claims the title of woman champion athlete of the world, featured the aquatic sports last night at Steeplechase Park, Coney Island, with a clever exhibition of fancy diving. Miss Schnall was skillful, and performed many difficult stunts.

In addition to the diving exhibition, four swimming events were contested. In the 140-yard scratch swim for men, F. Wilson of Bath Beach annexed the honors after a hard struggle with T. Goggins of Brooklyn, winning by inches.

Twelve men toed the mark in the contest and swam close up with the leaders for the first length of the seventy-yard pool, but in the last lap Wilson and Goggins as a pair drew away from the field and were in possession of a comfortable lead at the three-quarter post.

Both men employed their strength and settled down in a nip-and-tuck battle for the honor, and in a sensational finish Wilson was adjudged the victor by a small margin.

The 70-yard event for boys was not as startling, and L. Maggot, who got off to a good start, led the way for the entire distance and drew up to the finish line with plenty to spare over A. Webb.

Two events were set aside for girls, a 70-yard novice and a handicap of the same distance.

In the novice contest Miss E. Strauss of Bath Beach proved her superiority over her opponents and won handily. In the handicap event Miss A. Meinung, with a 6-second start, carried off the prize, and Miss E. Levine of Bath Beach, with a 10-second start, and Miss T. Bowne, the backmarker, finished second and third, respectively. The summaries:

140-Yard Swim, Men. Scratch.—Won by F. Wilson, Bath Beach; T. Goggins, Brooklyn, second; J. Melville, Brooklyn, third. Time—1:59.

70-Yard Swim, Boys, Scratch.—Won by L. Maggot, Y. M. C. A.; A. Webb, Bath Beach, second; L. Greenfield, Bath Beach, third. Time—0:52.

70-Yard Swim, Girls, Novice.—Won by Miss E. Strauss, Bath Beach; Miss A. Greenhall, Brooklyn, second; Miss H. Currie, Bay Ridge, third. Time—1:22.

70-Yard Swim, Girls, Handicap.—Won by Miss A. Meinung, Brooklyn, (6 seconds); Miss E. Levine, Bath Beach, (10 seconds), second; Miss T. Bowne, (scratch,) third. Time—1:05.

Exhibition Diving.—Miss Ida Schnall, Bronx.

Three Meets for Swimmers.

Both men and women swimmers will find plenty to test their skill in the next few days, during which three important events are scheduled, one of which will be a metropolitan championship for the one-mile distance. To-day the Atlantic Yacht Club will hold its annual water carnival at Sea Gate. To-morrow the Rye Swimming Club will hold a series of events on Long Island Sound that should be productive of some fine water sport, and on Sunday the programme will conclude with an endurance swim for women from the Battery to Steeplechase Park, Coney Island, in which a large entry list is expected.

The events at Sea Gate will be a 110-yard swim, handicap; a fancy diving contest, and a one-mile race for the Metropolitan A. A. U. championship. The latter contest promises to be a thriller event, and will find the stars of the district on the line. Bud Goodwin has not lost hope because of his defeat at 440 and 880 yards, and intends to make the bid of his career for the title, and at the longer distance should make a much better showing. James Reilly of the New York A. C. annexed the title last Summer in the absence of Goodwin, and will be on the mark to-day.

The meet to-morrow at Rye will probably be the most attractive of all, as the management expects to have several noted divers of the order of the contest. George Gaidlick of international fame being among them. The events will be a 220-yard handicap, 500-yard scratch swim, and the diving for the Graham Cup.

Bowman Declines to be Yale Coach.

Special to The New York Times.

NEW HAVEN, Conn., Aug. 24.—Morgan Bowman, the former Yale baseball Captain, has declined the offer to become Yale's baseball coach, and an effort is now being made to induce Al Sharpe, the all-around athlete of the class of 1902, to accept the position. Sharpe is director of athletics at the Pennsylvania Charter School of Philadelphia, and Bowman holds a similar position at the Hill School, Pottstown, Penn. Sharpe played first base at Yale two years and was a member of the freshman crew, the 'Varsity football eleven, and the gymnastic and basket ball teams.

LANGFORD KNOCKS OUT ROSS IN SIXTH

Boston Negro Smothers Big Pittsburgher with Blows at National S. C.

Sam Langford knocked out Tony Ross, the Pittsburgh giant, in the sixth round of their bout last night at the National Sporting Club. The blow which finally turned the trick was a short left hook to the jaw, after a semblance of a feint with the right. The end came midway during the round, and just about when Ross was putting up the gamest kind of a showing.

Langford had administered all kinds of punishment to the Pittsburgher, sending him down for the count of eight in the fourth round. At the expiration of this session Ross went to the floor fully exhausted, without being hit, the bell saving him when he arose.

When they shaped up for the fifth round Ross surprised every one with his great attack and defense. He was all over the negro, who was plainly puzzled with the "come back" of his big opponent. This session of the battle was the only one which went to the credit of the Pittsburgher, whose only stock in trade at any time was his ability to assimilate punishment, of which he got apparently more than his share.

When the men showed in the ring Ross towered above his dusky opponent, and confessed to scaling 205 pounds, or thirty pounds more than the negro.

Quite the best house of the season witnessed the affair, which proved replete with the kind of fighting which sets a crowd of boxing fans beside themselves.

Ross was the first to land a blow, a short lead, after which he immediately rushed into a clinch. Langford pushed him away, but Ross threw his right across and got close enough to do some infighting. Langford made play for the kidneys, Ross essaying to cross his right. The negro played a tattoo of lefts and rights to the face and body, with the usual clinching to follow.

Langford got over a wallop to the face with his right, Ross responding with a stinger to the body with his right. It was a case of lead and counter, interspersed with tiresome clinches by Ross. The latter made some wild rushes, swinging his right, which Langford stepped inside of, playing for the body with short punches in the meanwhile. Just before the bell Langford set Ross's head back with a left stab that staggered the white man. It was Langford's round.

Ross pursued rushing tactics beginning the second round. The negro pounded his kidneys and stabbed him with the left repeatedly. Ross bored and laid on to Langford's disgust. Langford feinted and put his right on, pushing Ross almost to his knees. This he followed with rights and lefts to the jaw. Ross got in a stiff uppercut, after which he hung on his opponent.

Langford put over a corking lead, which Ross responded to with a right to the jaw. Ross got in an uppercut, and the negro kept stabbing with his left, apparently saving his right. He worked on his opponent's kidneys and had Ross hanging on continually. The second round was all Langford's.

Ross got over lefts and rights to head and body starting the third round which caused Langford to feint in an endeavor to draw his man to counter. He got to the body strongly with his right, which he followed with a left hook. Then he shot across a succession of rights, which he completed with a short left to the jaw.

Ross came right back after the fusillade, and got over a corker to the jaw with his right. There was the usual amount of clinching. Langford came through with a volley of lefts and rights to the body. Ross got to the head several times, and Langford had every appearance of saving for his punches. The end of the round showed Langford shooting over his left, with repeated punches on the white man's jaw, which had no apparent effect. It was Langford's round.

Ross came right in at the start of the fourth. Langford stopped his bulllike rushes with lefts and rights, getting to the body forcefully enough to make Ross clinch. Langford handed out a left to the side of his man's head, which he followed with a right to the jaw, which put Ross down for the count of eight.

The Pittsburgher was game, and as soon as he got up made a rush for the negro. They swapped punches several times, which the negro followed with many lefts and rights to the head and body. Langford then showed what a tremendous left he had by whipping in a myriad of short punches with this arm.

At the end of this volleying Ross was so exhausted that he went to the floor without being hit, apparently all in. He took part of the count, and finished the round in bad shape, despite the fact that he tried to get over several wild swings. He could barely stand when he went to his corner.

The crowd was electrified when, at the beginning of the fifth round, Ross jabbed hard and set the negro's head back. Ross again flung over a left to which the negro came back with repeated lefts and rights. Ross rushed and got to the body in convincing fashion. Langford got in seven stingers to the head and body, but Ross was fighting better than at any time thus far. Ross kept making wild swings, which found the negro's kidneys. He bored in and got to the Boston man's face repeatedly and had all the better of the infighting.

Langford missed an uppercut that had plenty of power behind it, and Ross shot a vicious right over the head. Langford made play for the body, but Ross more than held his end up with stabs to the jaw. The Bostonian began to know he was in a fight and was seemingly tired. This was Ross's round.

Langford came right in at the beginning of the sixth. His first was a left which shot his man's head back. Ross made play for the kidneys. Then the Tar Baby handed out a fine assortment of left and rights, which he followed with a hurricane of lefts which left Ross in a daze. Langford worked his way in close and put in many punches to every spot he could reach.

Ross's only stock in trade at this juncture was some wild swinging. Langford led, with Ross boring in. The negro made a bluff with his right and got over his famous short-arm hook which did the trick, knocking Ross out. This time Ross did not get up, he being counted out. Several minutes afterward he was all right and, apparently nothing the matter with him.

20th Century A. C. Bouts.

Two ten-round bouts will be featured at the Twentieth Century Athletic Club this evening, the principals in the first being Willie Howard and Harry Stone, with Eddie Dennis and Willie Jones for the second contest. Howard, the sturdy and clever Brooklyn lightweight, will have in Stone a worthy foe, for the Ghetto champion is more than anxious to get the better of the Brooklynite. Eddie Dennis hails from the Coast, and made a good impression recently by defeating Kid Galley of Wales. Willie Jones, the boy whom he will oppose, is one of the cleverest featherweights in this vicinity, and recently made an excellent showing in defeating Tommy Houck. Constantine Ellopoulis, the Greek boxer, will be seen in action against Jimmy Kelly of Boston, and there will be other preliminary bouts. The show will begin at 8:45 o'clock.

McFarland Must Cancel Match.

MILWAUKEE, Wis., Aug. 24.—Promoter Frank Mulkern has ordered Packey McFarland to cancel the match he has scheduled with Lee Kelly for St. Louis on Labor Day. Mulkern told McFarland he would have to cancel this bout or his match with Ad Wolgast, lightweight champion, billed for Sept. 15 at Milwaukee would be called off.

Brighton Beach A. C. Bouts.

Young Britt of Baltimore and Jockey Worthington of California will be the headliners in to-night's show of the Brighton Beach Athletic Club, Surf Avenue and West Seventeenth Street, Coney Island. In the semi-final of six rounds Young Terry of Brooklyn will oppose Jack Elliott of New York. The usual preliminaries will precede these bouts.

Germantown Cricket Team Beaten.

DUBLIN, Aug. 24.—The Phoenix Cricket Club defeated the Germantown eleven by 135 runs. The match was began yesterday, when the home players scored a total of 256. The visitors yesterday made 189 for nine wickets and to-day completed their first innings for 207. Phoenix then scored 141 for eight wickets and declared the innings closed. The visitors went to pieces in the second innings and were all out for 53. The total score at the end was 397 to 202.

CADDIE'S GOLF IS BEST.

Howard Juster Leads Field in Brooklyn Forest Park Tournament.

Competitive golf over public links had its annual renewal on the course of the Brooklyn-Forest Park Golf Club yesterday. Additional interest was lent to the affair through the presence of Walter C. Elliot, the new Park Commissioner of Queens. The Commissioner cheerfully consented to formally open the tournament by driving the first ball from the tee, a feat he managed to perform after three lusty efforts.

Low score honors were won by Howard Juster, a former caddie, who made a 78 in the testing round, two strokes better than E. R. Alexander, his closest rival. Alexander, by the way, was protested on the grounds that he failed to hole out on the seventeenth green. Upon looking into the matter the committee overruled the protest, as there was satisfactory evidence to prove that the ball had been holed.

The summary:

Howard Juster, unattached, 78; E. R. Alexander, Forest Park, 80; J. D. Lord, Forest Park, 82; G. G. Rogers, Forest Park, 83; A. Staveley, Forest Park, 84; H. A. Steiner, Inwood, 85; M. T. Murray, Forest Park, 85; J. B. Catlin, Fox Hills, 86; W. Cameron, Forest Park, 87; H. J. Donnelly, Forest Park, 87; Sam Peace, Forest Park, 87; S. P. Poole, Salisbury, 89; F. W. Burns, Forest Park, 90; L. H. Isern, Forest Park, 90; C. O. Rawalt, Forest Park, 91; W. H. Grennig, Forest Park, 91; J. P. Fuchs, Forest Park, 92; T. Powell, Forest Park, 92; Charles Cameron, Forest Park, 94; C. W. Edgerton, Forest Park, 94; C. W. Donnelly, Forest Park, 95; R. E. Wrigley, Forest Park, 95; I. M. Hedges, Forest Park, 95; T. T. Steele, Forest Park, 96; J. H. Holmes, Forest Park, 99; H. P. Kidd, Salisbury, 99; J. A. Nichol, Forest Park, 100; G. F. Pigot, Forest Park, 101; T. J. Smallwood, Forest Park, 101; C. W. Hillies, Forest Park, 109, and L. Gruber, Forest Park, 112.

First Round—Juster beat Rogers, 4 up and 3 to play; Steele beat Hodges, 7 up and 5 to play; Murray beat Powell, 3 up and 2 to play; Steiner beat Rawalt, 5 up and 4 to play; Bayne beat Kidd, 5 up and 4 to play; Wrigley beat Smallwood, 6 up and 4 to play; Alexander beat Haton, 3 up and 1 to play; Lord beat Peace, 2 up and 1 to play; Nichol beat Gruber, 4 up and 2 to play; Grennig beat Hillies, 5 up and 4 to play; Fuchs beat Edgerton, 7 up and 6 to play; Isern beat Poole, 4 up and 3 to play; Holmes beat Pigot, 2 up and 1 to play; Staveley beat W. Cameron, 1 up; H. J. Donnelly beat C. Cameron, 3 up and 2 to play; Catlin beat C. W. Connelly, 2 up and 1 to play.

Weather in Cotton and Grain States.

Special to The New York Times.

WASHINGTON, Aug. 24.—The following is the forecast for Friday and Saturday as issued by the United States Weather Bureau for the cotton and grain States:

North Carolina and South Carolina—Local showers Friday and probably Saturday in western, generally fair in eastern portions; light to moderate southerly winds.

Georgia, Alabama, and Mississippi—Local showers Friday and Saturday; light to moderate southeast to south winds.

Florida—Showers Friday and Saturday; light to moderate easterly winds.

Louisiana—Generally fair in western, local showers in eastern portion Friday and Saturday; light to moderate southerly winds.

Eastern Texas—Fair in northern, local showers in southern portion Friday, Saturday, fair; warmer in interior; showers near the coast; light to moderate variable winds.

Western Texas—Generally fair Friday and Saturday; warmer Saturday.

Utah—Fair Friday; warmer in northern portion. Saturday, fair.

Oklahoma—Fair in western, local showers in eastern portion Friday. Saturday, fair and warmer.

Arkansas—Local showers Friday. Saturday warmer and probably fair.

Tennessee—Showers Friday. Saturday fair in western, showers in eastern portion.

Kentucky—Showers Friday. Saturday fair.

Ohio—Showers Friday. Saturday probably fair; moderate variable winds.

Indiana—Showers Friday. Saturday fair, slightly warmer; light to moderate, variable winds.

Illinois—Local showers Friday. Saturday fair, slightly warmer; light to moderate northeasterly winds, becoming variable.

Lower Michigan—Fair Friday, preceded by showers in southeast portion. Saturday fair, warmer; light to moderate northerly winds, becoming variable.

Upper Michigan—Generally fair Friday and Saturday; warmer Friday; light to moderate southerly winds.

Wisconsin—Generally fair Friday and Saturday; light to moderate variable winds.

Minnesota—Warmer and generally fair Friday. Saturday fair; warmer in southeastern portion; light to moderate southerly winds.

Iowa—Local showers Friday. Saturday fair; warmer.

North Dakota—Fair; warmer Friday. Saturday fair.

Nebraska and Kansas—Fair Friday; warmer in western portion. Saturday fair; warmer.

THE UNITED SERVICE.

Special to The New York Times.

The Army.

WASHINGTON, Aug. 24.—Major A. Hamilton, Coast Artillery Corps, designated a permanent member of the Coast Artillery Board.

The following named officers are detailed to enter next class at Mounted Service School, Fort Riley, Kansas: Captains—W. Forsyth, Fifth Cavalry; W. H. Clopton, Jr., Eighth Cavalry; J. J. Boniface, Second Cavalry; H. N. Cootes, Thirteenth Cavalry, First Lieutenants—R. S. Thomas, Corps of Engineers; W. R. Pope, Tenth Cavalry; J. A. Pearson, Eleventh Cavalry; A. S. Perrine, Twelfth Cavalry; D. R. Rodney, Fifth Cavalry; F. Thorn, Jr., Fifth Field Artillery; C. P. George, Jr., Second Field Artillery; J. R. Brabson, Second Field Artillery; H. R. Adair, Tenth Cavalry; A. H. Wilson, First Cavalry, Second Lieutenants—H. L. Watson, First Cavalry; A. Boone, Third Cavalry; N. G. Shivertick, Third Cavalry; W. W. Erwin, Ninth Cavalry; C. L. Stevenson, Fifteenth Cavalry; W. L. Moose, Jr., Fifteenth Cavalry; A. E. Wilbourn, Ninth Cavalry; D. A. Robinson, Eleventh Cavalry.

Major G. M. Van Poole, Medical Corps, to Fort Snelling, Minn., for duty as member of board for examination of candidates for appointment as Second Lieutenants.

Orders of June 15, relating to Lieut. Col. E. A. Millar, Fifth Field Artillery, revoked. Remain on duty at Presidio of San Francisco until Oct. 1, thence to Fort Riley, Kansas, for station.

Lieut. Col. C. B. Baker, Deputy Quartermaster General, to Washington for conference with Quartermaster General of the Army with reference to storage of supplies at Quartermaster's depot, Philadelphia, Pa.

Capt. G. V. Henry, Cavalry, unassigned, to Fort Riley, Kansas, as instructor, Mounted Service School.

Capt. C. S. Babcock, First Cavalry, placed on list of detached officers, Vice Capt. W. C. Short, Cavalry, unassigned. Capt. Short is assigned to First Cavalry.

First Lieut. G. Johnston, Cavalry, unassigned, to Fort Riley, Kansas, as instructor, Mounted Service School.

First Lieut. M. Coffey, Medical Reserve Corps, to Jackson Barracks, La., for service as member of board to examine candidates for appointment as Second Lieutenants.

Major W. F. Lewis, Medical Corps, to Fort Rosecrans, Cal., for service as member of board for examination of candidates for appointment as Second Lieutenants.

Major F. L. Ruffner, Medical Corps, to Fort William Henry Harrison, Mont., for service as member of board to examine candidates for appointment as Second Lieutenants.

Capt. H. A. Philips, Medical Corps, to Fort Banks, Mass., for service as member of board to examine candidates for appointment as Second Lieutenants.

First Lieut. W. O. Bowman, Second Infantry, to San Antonio, Texas, for duty, Department of Texas.

First Lieut. S. F. Herren, U. S. A., retired, detailed as Professor of Military Science and Tactics, North Dakota Agricultural College, Fargo, N. D.

The following named officers will proceed to West Point, N. Y., for duty at Military Academy: First Lieutenants—S. A. Gillespie, Coast Artillery Corps; E. Graves, Corps of Engineers.

The Navy.

Commissioned: Captains—J. M. Ellicott and A. S. Halstead. Commanders—N. E. Irwin, J. F. Carter, G. C. Day, and F. L. Sawyer. Lieutenant Commanders—W. M. Hunt, C. Shackford, E. H. Madison, H. B. Soule, E. S. Jackson, H. L. Wyman, H. H. Royal, and D. P. Mannix. Lieutenants—R. L. Ghormley, W. W. Lorshbough, W. A. Hall, H. B. Riebe, and T. Withers, Jr.

Lieut. H. E. Shoemaker, continue treatment naval hospital, Philadelphia.

Lieut. C. T. Owen, to Naval Academy, Annapolis, Md.; connection aviation.

Lieut. J. Rodgers, to Naval Academy, Annapolis, Md., connection aviation.

Movements of Naval Vessels.

ARRIVED—Pompey at Hakodate; Potomac at Annapolis; Nebraska and Virginia at New York; Marietta at Port au Prince; Unoes, Du Pont, Blakely, Porter, Vermont, New Hampshire, South Carolina, Washington, Panther, North Dakota, Prairie, Kansas, and Ohio at Hampton Roads; Whipple, Hull, Truxtun at Asturia; Mayrant at Newport; Warrington at Gardiner's Bay; Nanshan at Cavite; Salem at Guantanamo; Reid, Paulding, Drayton, Perkins, Smith, Ammen, Arthusa, Dixie, Sterett, Burrows and Terry at Gardiner's Bay.

SAILED—Solace, from Tompkinsville for Hampton Roads; Missouri, Mississippi, Maine, from Philadelphia for Hampton Roads; Prometheus, from New York for Hampton Roads; Patapsco, from New York for Norfolk; Saratoga and New Orleans, from Hakodate for Vladivostok.

TO-DAY'S COURT CALENDARS.

STATE.

SUPREME COURT—Special Term—Part I.—Bischoff, J.—Litigated motions: 1—Huss v. Abreu. 2—Roth v. Abelman Const Co. 3—Graham v. Green, Jr., Co. 4—Felkosky v. Millard Const Co. 5—Saler v. Baxt. 6—Guidas v. Millard Const Co. 7—Malbone v. Ludwig & Co. 8—McCormack v. Bowsky. 9—Cohen v. N. Y. Ladder Co. 10—Valenski v. Millard Const Co. 11—Furnish v. Shubert. 12—Lumber Sec Corp v. Jackson. 13—D Gilmour Door Co. v. Kitchen. 14—Archer v. Archer. 15—Joseph v. Greenberg. 16—Brody v. Healy Sewer Mach Co. 17—Jenna v. Towbin. 18—Lavin v. Smith Cont Co. 19—Nikolet v. Mack & Co. 20, 21—Kelleher v. Grant. 22—In re Clove Valley Land Co. 23—New Netherland Bank v. Derry. 24—Bagger v. Tuckerman. 25—Lott v. Lott. 26—de Forest v. de Forest. 27—Hyde v. Hyde. 29—In re Fritz. 29—Hawson v. Palg Mfg Co. 30, 31—Taylor v. Crystal & Son. 32—Hercules Realty Co. v. Northern Bank. 33—People v. Dwyer. 34—New Netherland Bank v. Derry. 35—Guaranty Trust Co v. 2d Av R R. 36—Stewart Printing Co v. Lawyers Printing Co. 37—Beard v. Schaeffer, Jr. Co. 38—Dooley v. Dooley. 39—S M Schwartz Co. v. City of New York. 40—Rogers v. Rogers. 41—In re Hamilton. 42—Milks v. Milks. 43—Buratt v. Buratti. 44—Bates v. Kunkell. 45—Perimutter v. Perimutter. 46—Kirschner v. Kitching. 47—Measham v. Measham. 48—In

Diversify Your Investments

It is a good plan to distribute money among different types of investment, rather than to place it all in any one particular property. This method of investing makes a strong appeal to those investors who require good security and stability, combined with a liberal rate of income.

Write for our Circular No. 820, "Judicious Investment," which treats this subject in detail, and which is accompanied by a diversified list of offerings yielding a return averaging approximately 5½ per cent.

Spencer Trask & Co.

43 Exchange Place, New York

Albany—Boston—Chicago

What Better Assurance

of the safety of the money you invest in the Public Utility bonds we offer can you have than the fact that we are co-investors with you, and that we devote our ability and experience as engineers and bankers to the conserving and developing of the properties in which you and we are jointly interested?

Besides being thus strongly safeguarded, the bonds we offer yield a larger income than the majority of other high-grade issues. Moreover, the properties securing the bonds are constantly increasing in value as a result of improvements and extensions and the constant growth of the communities that they serve.

Write for Circular

Meikleham & Dinsmore,

Engineers and Bankers,

25 BROAD STREET, 40 State Street

New York City Boston

New "Tax Day"

"Tax Day" in New York City has been changed from the second Monday in January to the first day in October. As all bonds, owned by residents of New York City, can be made Tax Exempt, we shall be glad to furnish authentic information regarding this and other tax legislation recently enacted.

F. J. Lisman & Co.

Members N. Y. Stock Exchange

30 Broad St., New York

Philadelphia Chicago Baltimore Hartford

GUARANTEED 6% Investment Bonds

Circular sent upon request.

Farson, Son & Co.

Members New York Stock Exchange

New York Chicago

11 Broad Street First Nat'l Bank Bldg.

American Thread 1st 4s, due 1919

BOUGHT & SOLD.

FREDERIC H. HATCH & CO.

New York Boston

30 Broad St. 50 Congress St.

Private telephones between New York and Boston.

U. S. Motor Securities
Studebaker Corporation Securities
Singer Manufacturing
Otis Elevator Securities
Computing-Tabulating-Recording
Fonda, Johnstown & Gloversville

Eastman, Dillon & Co.,

Members New York Stock Exchange,

71 Broadway Phone Rector 877

MEGARGEL & CO.

BANKERS

Dealers in Railroad and other Investment Bonds.
Buy, Sell and Quote all Marketable Securities.
Deposits Received and Interest allowed thereon pending Investment.

8 NASSAU STREET, NEW YORK.

First Mortgages on Improved Real Estate Netting 5 to 5½%

First Mortgage Guarantee Co.

Bridge Plaza North,

Borough of Queens, New York City.

McCURDY HENDERSON & CO

BANKERS

54 Nassau Street

Members New York Stock Exchange.

INVESTMENT SECURITIES

Astor Trust Co.
Knickerbocker Trust Co.
Estates of Long Beach 6s, 1917

S. H. P. PELL & CO.

Members New York Stock Exchange.
Dealers in Unlisted and Inactive Securities.
Tel. 7035-7-7-9 Hanover. 37 Wall St., N. Y.

W. N. COLER & CO.,

BANKERS.

Established 1879.

49 CEDAR STREET, NEW YORK CITY.

NEW YORK CITY and other high grade municipal bonds.

Special circulars on request.

W. E. HUTTON & CO.

Established 1888.

Members of Principal Exchanges.

5 Broad St., New York.

Write for Booklet

"The Protection of the N. Y. Stock Exchange"

Redmond & Co.

32 Pine St., New York.

Investment Bonds.

Members New York Stock Exchange.

FINANCIAL MARKETS

Renewed Selling Carries a Number of Stocks to New Low Prices.

FEAR OF LABOR TROUBLE

Reports of Probable Strike on Harriman Lines the Disturbing Factor —Strike Question Not Settled.

New low prices for the year were recorded yesterday in Union Pacific, United States Steel, Southern Pacific, Pennsylvania, Amalgamated Copper, and a number of less prominent issues. Transactions once again were on a fairly large scale and there were indications that a considerable amount of long stock was again coming into the market. Short selling played its part, doubtless, in further depressing prices, but the increase in activity after Wednesday's dull trading suggested that liquidation had been resumed. United States Steel, after it broke through its previous low price of 70¾, was widely believed in the financial district yesterday to have received banking support which finally checked the decline in this stock at 70¼. From there a rally carried the price up about a point and the rest of the market recovered with Steel and Union Pacific, which had reached a new low price at 166¾. The net losses in most of the active stocks ranged from 1 to 2¼ points, the latter in Union Pacific.

So far as the action of the market was attributed to other causes than the general influences which have lately depressed prices, the place of greatest prominence in the day's discussion was given to the reports from the West that a strike of the machinists on the Harriman lines would probably be called as a result of the refusal of the demands recently made upon the management of those lines. The situation was seemingly less grave than it was described in some of the Western dispatches which reached the financial district during the day, but the uncertainty of the matter was great enough to further disturb sentiment. In weighing the probabilities of the case it will be well to bear in mind that the stand which the Harriman lines have taken was made perfectly clear to the men nearly three weeks ago, and the long delay which the men have allowed to occur in calling a strike can apparently be accounted for only on the supposition that they are not prepared to carry their demands to that length. This at least is the hopeful aspect of the situation which must remain a more or less uncertain one until the men make known the attitude which they will take. The company's position has already been made plain. It has refused any increases in wages and thus has taken a stand which defines a clear issue on a matter which the railroads up to this time have approached with but little determination for fear of the consequences which a breach with their men would involve. There is little doubt that the policy of the Inter-State Commerce Commission to reduce rates rather than to allow any increases has made it plain to these railroads that the time has at last come to bring the question of further increases in wages to a test. It is a question which inevitably had to be brought to a test, for expenses could not be increased indefinitely, particularly in the face of present conditions, due in part to reduced revenue, but also in part to enforced reductions in rates. It is the Harriman lines primarily which are engaged in the present contest against further increases in wages, but all the railroads will profit by the success of the Union Pacific in the stand which it has taken.

CALENDAR FOR TO-DAY.

BOOKS CLOSE.

New York, Ontario & Western Railway for annual meeting.
New York & Queens Electric Light and Power Co. for dividend on preferred.
Rochester Railway and Light Co. for dividend on preferred.
United Cigar Manufacturers for dividend on preferred.

DIVIDENDS PAYABLE.

Homestake Mining Co.
North Pennsylvania Railroad.
People's Gas Light and Coke Co. of Chicago.
Vandalia Railroad.

MONEY AND EXCHANGE.

Money on call loaned on Stock Exchange collateral at 2@2½ per cent., with the last loan at 2¼ per cent. Most of the day's loans were made at 2¼ per cent.

Time money rates, 2¼@3 per cent. for sixty days, 3¼@3½ per cent. for ninety days, 3¼@3¼ per cent. for four months, and 3½@3¾ per cent. for five and six months.

Commercial paper was quoted at 4@4¼ per cent. for November and December maturities, and 4¼@4½ per cent. for January and February maturities.

Private discount rates abroad: London, 2¾ per cent., unchanged; Paris, 2¼ per cent., unchanged; Berlin, 3½ per cent., unchanged.

New York Clearing House statement: Exchanges, $247,962,742; balances, $13,424,541; Sub-Treasury credit balance, $42,896.

The local banks have lost $1,911,000 on their Sub-Treasury operations since Friday.

Foreign exchange rates on the points named were quoted as follows at the close of business yesterday:

CABLE AND SIGHT RATES.

London—Cable, $4.8645; demand, $4.8610.
Paris—Cable, $5.19⅝ less 1-32; check, $5.19⅝ less 3-64.
Berlin—Cable, 95 less 1-32; check, 94 15-16 less 1-32.
Switzerland—Cable, $5.19⅝ less 1-16; check, $5.20 plus 1-64.
Holland—Cable, $4.01⅞; check, $4.01⅞.
Belgium—Cable, $5.21¼ less 1-32; check, $5.21¼ plus 1-64.

SIXTY AND NINETY DAY BILLS.

London, Bankers'—Sixty days, $4.8330; ninety days, $4.8220.
London, Commercial—Sixty days, $4.83⅛; ninety days, $4.81⅞.
Paris, Bankers'—Sixty days, $5.21¾ plus 1-32; ninety days, $5.22⅛.
Paris, Commercial—Sixty days, $5.22½ plus 1-32; ninety days, $5.22¾.
Berlin, Bankers'—Sixty days, 94 7-16; ninety days, 94 3-16.
Berlin, Commercial—Sixty days, 94¼ plus 1-32; ninety days, 94.

Exchanges on New York at domestic centres: Boston, par; Chicago, 5c discount; St. Louis, 5c discount; San Francisco, 20c premium; St. Paul, 15c premium; Montreal, 81⅛c discount @ par.

SILVER QUOTATIONS.

Bar silver unchanged in London, at 24⅛d per ounce, and in New York unchanged at 52¼c. Mexican dollars were quoted at 40c.

SHORT TERM NOTES.

	—Maturity.—		Bid.	Ask.	Yield.
Amal. Cop.	Apr.	1-12	100	100⅜	4.02
Am. Cigar S.	Mar.	15-15	99⅜	100	4.50
Balt. & Ohio.	June	1-12	99¾	99¾	4.73
Beth. Steel Co.	Nov.	1-14	100⅞	100⅝	4.73
Ches. & Ohio.	June	1-14	98½	98⅝	4.80
C., H. & D., pur. money	July	1-12	98⅞	99¼	4.58
Chi. & Alton.	Mar.	15-12	99¼	99½	6.07
Chic. Elev. Ry.			97½	98	6.77
Erie	Aug.	8-14	100¾	100⅝	5.08
Gen. Motors	Oct.	1-15	98	98	2.30
Gen. Rubber	July	1-15	99⅞	97⅝	6.31
Hudson Co.	Feb.	1-13	98¾	98¾	6.06
Int. Gt. Nor.	May	15-15	99¼	97½	6.01
K. C. R. & L.	Sept.	1912	94	97	
L. S. & M. S.	Mar.	1912	98	98	
Minn. & St. L.	Feb.	1-14	103⅛	99¾	7.59
M., K. & T.	June	1-12	99¾	99¾	5.66
Mo. Pacific	June	1-14	99¾	99⅞	6.25
Nat. Ry. of M.	June	1-15	97¾	98¾	5.97
N. Y. Central.	Mar.	1-14	100	100⅛	4.45
Pac. Tel. & T.	Jan.	1-12	99¾	100¾	4.80
Pere Marquette	July	1-12	98	99	5.53
St. L. & S. F.	Mar.	1-12	98¾	99	5.58
St. L. & S. F.	June	1-12	98	98¾	5.77
Southern Ry.	Feb.	1-12	99⅜	100⅛	6.00
Tidewater Co.	Feb.	1-12	101½	101¾	6.02
U. S. Steel	Aug.	1-13	97¾	97¾	5.79
West. U. & T.	Feb.	1-12	100⅝	100⅞	4.99
Westinghouse.	Aug.	1-13	100¾	101¾	6.03

NEW YORK STOCK EXCHANGE—Thursday.

Total sales Aug. 24, 1911 675,554
From Jan. 1, 1911 72,870,150
Same period last year 120,840,930

Closing Bid.	Closing Ask.	Sales.		First.	High.	Low.	Last.	Net Change.
17¾	18	200	Allis-Chalmers pf.	17	17	17	17	—3
59⅝	59¾	13,300	Amalgamated Copper.	60¼	60¼	58⅞	59¼	—1¾
52	53¼	200	Am. Agri. Chem.	53	53	52¼	52¼	—1¾
51	51¼	2,100	Am. Beet Sugar.	51¼	51¼	50⅛	51	—½
9⅝	9⅞	100	American Can	9⅝	9⅝	9⅝	9⅝	
83	83⅝	600	American Can pf.	83⅝	83⅝	83⅞	83⅞	—1
49	49⅜	3,200	Am. Car & Foundry.	50¼	50¼	49¼	50	—½
115	116¼	400	Am. Car & F. pf.	115⅞	116⅛	115⅞	115⅞	—⅜
53¼	54	350	Am. Cotton Oil.	53¼	53¼	53¼	53¼	—⅝
217	222	40	Am. Express	218	218	218	218	—1
20	23	100	Am. Hide & L. pf.	20	20	20	20	
17⅞	18¾	300	Am. Ice Securities.	18¼	18⅝	17⅞	17⅞	—1
27¼	29	100	Am. Linseed pf.	27⅜	27⅜	27⅜	27⅜	—⅛
36¾	36⅞	200	Am. Locomotive.	36⅞	36⅞	36⅞	36⅞	—1
104½	105	400	Am. Locomotive pf.	105	105	104¾	104¾	—1
38	38¼	300	Am. Malt pf.	39	39	38¼	38¼	—1⅞
69⅝	69¾	7,100	Am. Smelt. & Ref.	70⅝	70¾	68¾	69⅛	—⅞
132⅞	133⅛	1,700	Am. Telep. & Teleg.	133⅝	133⅝	133	133⅛	—⅛
...	...	2,300	Am. Telep. & T. rts.	5⅝	5⅝	5 19-32	5 19-32	—1-32
88	89	1,950	Am. Tobacco pf.	88¾	88¾	87	88	—1½
23½	32	50	Am. Woolen	28½	28½	28⅝	28⅝	
88	89¾	100	Am. Woolen pf.	88¾	88¾	88¼	88¼	—1¾
35	36	600	Anaconda Copper Co.	36	36	35⅞	36⅛	—⅝
104½	104¾	11,400	Atch., T. & Santa Fe.	104⅜	104¾	103⅞	104⅜	—⅝
101	101⅛	100	Atl. T. & Santa Fe pf.	101	101	101	101	—⅛
121¼	122	400	Atlantic Coast Line.	122	122	121¼	121¼	—⅞
100¾	100⅞	1,500	Baltimore & Ohio.	100¾	100¾	100¼	100⅜	—⅝
...	...	20	Bank of Commerce.	202	202	202	202	—1
20¼	20	700	Bethlehem Steel.	30¼	30¼	29¾	29⅝	—1½
59½	60	200	Bethlehem Steel pf.	59	60	59	60	...
75	75⅝	2,200	Brooklyn Rapid Tran.	75¼	75¼	75	75¼	—⅝
231¼	231⅝	10,580	Canadian Pacific.	232¼	232¼	230¼	231⅝	—1½
23⅝	24½	1,100	Central Leather Co.	24¼	24¼	23¾	24	—⅛
97¼	98½	200	Cent. Leather Co. pf.	98	98	98	98	—⅛
280	270	220	Central R. R. of N. J.	280	280	280	280	—15
72¾	73¾	6,200	Ches. & Ohio.	73⅜	73⅝	72⅝	73⅜	—⅝
19¾	19¾	500	Chicago Gt. Western.	19¾	19¾	19¾	19¾	
118	118¼	9,400	Chi., Mil. & St. Paul.	114	114	112⅜	113⅝	—⅝
140¾	141	800	Chicago & Northw'n.	140¾	140¾	140¾	140¾	—⅝
18½	18⅝	3,400	Chino Copper	18⅝	18⅝	18	18⅛	—½
51½	55	100	Clev., Cin. C. & St. L.	52½	52½	52½	52½	—⅝
28¾	30	100	Colorado Fuel & Iron.	28⅝	28⅝	28⅝	28⅝	—⅛
77	79	150	Col. Southern 1st pf.	77¼	77¼	77¼	77¼	—⅛
134	135	1,400	Consolidated Gas.	135⅝	135⅝	133⅝	134¼	—1¼
12¾	13	200	Corn Products Ref.	12⅝	12⅝	12⅝	12⅝	—⅛
163	165	800	Delaware & Hudson.	165½	165½	164¾	164¾	—⅝
52¼	53	300	Denver & Rio G. pf.	53⅝	53⅝	53	53	—⅝
81¼	82¼	200	Distillers' Securities.	80¾	81¼	80⅝	81¼	—⅝
18	21	200	Duluth, S. S. & A. pf.	20	20	19½	19½	
28⅝	29¼	4,800	Erie.	29¼	29¼	28¾	29	—⅝
48⅞	48¾	1,400	Erie 1st pf.	49¼	49¼	48¾	48¾	—1¼
39⅝	40	200	Erie 2d pf.	40¾	41	40¾	41	—⅝
152¾	153⅝	600	General Electric.	153	153	152½	152⅝	—¾
107	109	200	General Chemical pf.	107	107	107	107	—1
44½	47	100	General Motors	45	45	45	45	—½
5¼	4¾	850	Goldfield Con.	5¾	5¾	5¼	5¼	—⅛
123⅝	128¾	4,500	Great Northern pf.	124	124⅝	123¼	123⅝	—1¾
47	47¾	100	Gt. N. certs. ore prop.	47⅛	47⅞	47¼	47⅞	—⅛
138¼	139	700	Illinois Central.	139¾	139¾	138¾	138¾	—⅝
14⅜	14⅞	2,100	Inter.-M. pot. tr. ctfs.	15	15	14⅝	14⅝	
41¾	42⅛	800	Inter.-Met. pf.	42	42¼	41¾	42⅛	—⅛
...	...	500	Int. M. pf. pot. tr. ctfs.	41	41¾	41	41¾	—⅛
113¾	115	900	International Harvester.	114½	114¾	114	114	—1
47	47¾	500	International Paper pf.	47⅞	47⅞	47⅜	47⅜	—1¼
84	85	500	Internat. Steam Pump.	84¼	84¼	84¼	84¼	—1
28⅜	28½	800	Kan. City Southern.	29¼	29¼	28	28	—1
65⅞	66	100	Kan. City South'n pf.	66	66	66	66	
104	104⅝	150	Laclede Gas	104⅝	104⅝	104¼	104⅜	—⅛
162⅜	162⅝	10,000	Lehigh Valley.	164	164	162	162⅝	—1¼
142	145	800	Louisville & Nash.	143	143	142	142	—1⅜
14⅜	15	200	Mercantile Marine pf.	15	15	15	15	
12⅞	13⅜	700	Miami Copper	13½	13⅝	13¼	13⅝	—⅛
34⅜	40	100	Minn. & St. Louis.	34½	34½	34½	34½	
53¼	53¼	610	Minn. & St. Louis pf.	52⅞	53¼	52⅞	53⅛	+⅛
131	132	800	Minn., St. P. & S. S.M.	132⅝	132⅝	130⅝	130⅝	—1½
30¼	30⅝	1,500	Mo., Kan. & Texas.	31	31	30¼	30⅜	—⅝
40¾	41⅛	1,900	Missouri Pacific.	41¼	41¼	40⅝	40⅞	—⅝
131	132¾	237	National Biscuit Co.	133⅝	133⅝	133	133	—1
49⅞	50	700	National Lead Co.	51	51	50	50	—1
61	64	100	Nat. Rys. of M. 1st pf.	60	60	60	60	
17	17⅜	1,700	Nevada Con. Copper.	17⅛	17⅛	17¼	17⅜	—⅛
103	103½	5,100	New York Central.	103¼	103⅝	102¾	103	—⅝
65¾	67	200	N. Y., Chi. & St. L.	65	65	62½	62½	—2½
132	133⅝	100	N. Y., N. H. & H.	133⅝	133⅝	133⅛	133⅛	—⅝
39¼	40	200	N. Y. Ont. & West.	39¾	39¾	39¼	39¼	—⅝
102	103	1,200	Norfolk & Western.	102¼	102¼	102	102	
69	71	500	North American.	70	70	70	70	—⅛
117⅝	117⅞	9,500	Northern Pacific.	118⅜	118⅜	117¼	117⅝	—⅝
88	89	500	Pacific Mail.	89	89	88½	88½	—⅝
38¼	39	300	Pacific Tel. & Tel.	39	39	39	39	—⅛
119⅝	120	25,500	Pennsylvania R. R.	121	121	119¾	119⅞	—⅛
103	103½	300	People's Gas, Chi.	103¼	103¼	103¼	103½	—⅝
82¾	83	1,000	Pittsburgh Coal pf.	84	84	82⅝	82½	—1⅜
30¾	31	700	Pressed Steel Car.	31	31	30¼	30⅜	—⅛
97	99	100	Pressed Steel Car pf.	97	97	97	97	
153	159	44	Pullman Co.	159	159	159	159	
14½	14¾	1,100	Ray Con. Copper.	14⅝	14⅝	14¼	14⅜	—⅛
31¾	31⅞	400	Ry. Steel Spring.	32	32	31½	31½	—⅝
142¾	142⅝	97,300	Reading.	143¾	143¾	141⅝	142⅜	—1⅜
26⅜	26½	1,300	Republic Iron & Steel.	27	27	26	26	—⅝
90	91	500	Republic Iron & S. pf.	90	90	90	90	
25⅝	25⅞	4,400	Rock Island Co.	26	26⅛	25⅝	25⅝	—⅛
48¼	48⅞	300	Rock Island Co. pf.	48¼	48¾	47¾	48¼	—⅝
40¾	41¾	300	St. L. & San F. 2d pf.	41½	41½	40¾	40¾	
30⅜	32	300	St. L. Southwestern.	30¼	30¼	30¼	30¼	—⅛
66¾	67	200	St. L. Southwest'n pf.	67	67	67	67	
40	43	300	Sloss-Sheff. S. & I. Co.	42	42	42	42	
110¼	110⅝	12,400	Southern Pacific.	111	111⅜	110	110¼	—⅝
27¼	27⅞	1,700	Southern Ry. ext.	28	28	27¾	27¾	—⅛
67¾	68¾	200	Southern Ry. pf. ext.	68	68	68	68	—⅛
31¼	32	550	Tennessee Copper.	31⅝	31⅝	31¼	31¼	—⅜
89½	90	800	Texas Co.	91	91	90	90	—⅝
23⅝	24¼	400	Texas & Pacific.	24⅝	24⅞	23⅝	24¼	—⅛
8¼	8½	100	Third Avenue.	8½	8½	8½	8½	
17	18¼	400	Tol., St. L. & West.	18½	18½	18	18	
39	40¾	400	Tol., St. L. & W. pf.	40	40¾	39¾	40	—⅛
105¾	106	100	Twin City Rapid Tran.	105¾	105¾	105¾	105¾	—1¼
89	90	100	Underwood Type.	90	90	90	90	
51	68	200	Union Bag & P. Co. pf.	68	68	68	68	
167½	167¾	151,700	Union Pacific.	169¼	169¾	166¾	167¾	—2¼
90¾	92¼	400	Union Pacific pf.	92¾	93	91¾	91¾	—1¼
101¼	108¾	100	United Dry Goods.	101¾	101¾	101¾	101¾	+1¾
82¾	85	200	United Rys. Invest.	83½	83½	82	82	—1
62	66	100	United Rys. Invest. pf.	61¾	61¾	61¾	61¾	—⅝
91	95	10	U. S. Express.	93	93	93	93	—⅝
37¾	37¾	600	U. S. Rubber.	37½	37½	37¼	37¼	—⅝
108½	110	500	U. S. Rubber 1st pf.	109¾	109¾	109¼	109¼	
72	72¾	100	U. S. Rubber 2d pf.	72¼	72¼	72¼	72¼	—⅝
70⅝	70¾	218,800	U. S. Steel.	71⅛	71⅛	70⅝	70⅝	—2¼
114¾	115	2,750	U. S. Steel pf.	116¾	117⅜	114¾	114¾	—2¼
42⅝	43⅛	6,100	Utah Copper.	44	44	42¾	43¼	—⅝
53⅝	54	600	Va.-Caro. Chemical.	54¾	55¼	54	54	—½
117¾	118½	100	Va.-Caro. Chem. pf.	118	118	118	118	
14	14¼	600	Wabash.	14¼	14¾	14	14	—½
20	20¼	200	Wabash pf.	20¾	20¾	20	20	—⅛
57	57¾	400	Western Maryland.	58	58	57¼	57¼	—⅝
74½	75½	1,000	Western Union Tel.	75	75	74⅝	75	—½
65	65¾	1,200	Westinghouse E. & M.	66	66	64¾	65	—½
3	3¼	200	Wheel & Lake Erie.	3	3	3	3	
53½	54	500	Wisconsin Central.	52	52¾	51¾	52¾	+¾

BID AND ASKED QUOTATIONS.

Closing quotations for Government bonds and stocks in which there were no transactions:

	Bid.	Asked.
2s, r., 1930.	100⅜	100⅝
2s, c., 1930.	100⅛	101
2s, r., 1916.	101⅛	102⅛
2s, c., 1916.	101⅛	...
4s, r., 1925.	113⅜	114½
4s, c., 1925.	113⅜	114½
Panama 2s, r., 1936.	100¼	100⅜
Panama 2s, c., 1938.	100¼	100⅜
Panama 3s, r., 1961.	102⅜	102½
D. C. 3-65s, reg.	105	106
Adams Exp.	220	225
Allis-Chalm.	5½	7½
Am. Ag. C. pf.	101⅛	...
Am. B. S. pf.	96	98½
A. B. S. & F. pf.	90	94
Am. Coal.	60	100
Am. Cot. Co. pf.	100	103
A. H. & L.	3½	4½
Am. L. Co.	5½	9½
Am. Malt.	4	4¾
Am. S. pf.	86	87
A. S. & R. pf.	104⅜	104¾
Am. Snuff.	300	300
Am. Smelt. pf.	85	...
Am. St. Fd.	23½	33
Am. Ref.	114	116
Am. Ref. pf.	124⅜	116
Am. W. Pa. pf.	39¼	29
Ann Arbor.	20	40
Ann Arbor pf.	50	80
A. & O. pf.	85	87
Bethlehem M.	1¼	1¾
B. Un. G.	134½	140
Brunswick.	5⅜	8⅜
Brunswick pf.	107⅛	120
B. R. & P. pf.	129	150
Buck Co.	23½	25⅜
Canada So.	...	70
C. & S. A. Tel.	115	125⅜
Chi. & Alt.	12	20
Chi. & Alt. pf.	40	50
Chi. Gt. W. pf.	25½	28⅜
C., I. & L. pf.	60	80
C., M. & St. Paul.	146⅛	151
C., St. P., M. & O.	130	200
Chi., St. P., M. & Om.	122	140
Chi., St. P., M. & Om. pf.	145	160
Chi. Un. T. ctfs.	3	5
Chi. Un. T. pf. ctfs.	5	6
C., C., C. & St. L. pf.	...	100
Col. F. & I. pf.	...	112
Col. & So.	45½	49½
Col. & So. 2d pf.	72	75
Colo. & H. pf.	12	18
Corn P. R. pf.	77	80
Crex Carpet.	66	80
Cub.-Am. S.	43	45
Cub.-Am. S. pf.	80	92
D. L. & W.	530	550
D. & R. G.	24½	25
D. M. & Ft. D. pf.	5¾	7½
Det. & M.	120	...
Det. & M. pf.	120	...
Det. U. R.	67½	70
D. S. S. & A. pf.	9¾	11
Du P. de N. pf.	...	90
Erie & T. H.	75	85
Ev. & T. H. pf.	80	100
F. M. & S.	12	20
F. M. & S. pf.	50	61½
Gen. C. Co.	123½	130
Gen. Motors pf.	82	82½
Granby Con.	80	90
Hav. E. R.	98½	...
Hock. Val.	115	120
Homestake.	82½	86
Inger.-Rand.	100	...
Inger.-Rand pf.	100	...
Int. H. pf.	121¼	124½
Int. Paper.	10	10⅜
Int. Str. P. pf.	84	87
Iowa Cent.	17¼	18½
Iowa Cent. pf.	39½	42
Jol. & Chi.	161½	...
Kan. C. Ft. S. & Mem. pf.	73	80
K. & T.	6	7
K. & T. pf.	40	50
Kn. L. Chi., pf.	...	78½
Lack. Steel.	35	45
L. E. & W.	11	13
L. E. & W. pf.	28	30
Lake Shore.	223	450
Long Island.	48	52
Mackay Cos.	83¾	85
Mackay Cos. pf.	73¼	74
Mah. C. R.	90	...
Man. Elev.	134	136
Mer. Marine.	4	4½
May Dept. Stores.	76	78
May Dept. Stores pf.	111	113¼
Mich. Cent.	...	160
M., St. P. & S. S. M. pf.	145	152
M. St. P. & S. S. M. leased line.	88	90
Mo., K. & T. pf.	62½	68
Nat. Enam.	165	175
N. C. & St. L.	146	160
Nat. Enam. pf.	104	108
Nat. Rys. of M. 2d pf.	27¾	27¾
N. Y. A. B.	60	70
N. Y. C. & H. R.	95	102
N. Y., C. & St. L. 1st pf.	82	88
N. Y. D. Co.	...	25
N. Y. D. Co. pf.	...	60
N. Y., L. E. & W.	115	125
Norfolk S.	45¾	48¾
Nort. & W. pf.	89	92
Nor. Cent.	246	...
Ont. Silver Light.	63	66
Int. Mining.	1¼	2¼
Pac. Coast.	88	105
Pac. C. 1st pf.	85	110
Pac. C. 2d pf.	90	105
Pac. Tel. & Tel. pf.	...	86½
Pec. & E.	15	20
Pere Marq.	...	30
Pere M. 2d pf.	...	...
P. C. C. & St. L.	93	94¾
P. C. C. & St. L. pf.	102	115
Pitts. Bess.	15½	19½
Pitts. Bess. pf.	...	105
Pub. S. C.	110	117
Quicksilver.	2	3
Q'kvl'r pf.	4	5½
Ry. St. Sp. pf.	101	105
Rdg. 1st pf.	88	91
Rdg. 2d pf.	92	93
Rub. O. M. Co. pf.	100	105
St. L. & S. F. 1st pf.	65	68½
St. L. & S. F. C. & E.	...	...
St. L. & S. F. gen.	133	160
St. L. & S. F. C. & E. new ctfs.	54	61½
St. L. & S. F. C. & E. pf. ctfs.	...	120
Sears-Roeb. pf.	...	150
Sears-Roeb. pf.	...	121¾
S. S. & A. pf.	...	118
So. P. R. S.	75	85
So. P. R. S. pf.

TOPICS IN WALL STREET.

Short Selling of Pennsylvania.

There was a borrowing demand for Pennsylvania at the close of the market yesterday at a rate below the money rate, indicating an outstanding short interest in that stock. It was said that the stock had been sold short by traders on the theory that it had held above the level of the rest of the market, and it may have been, too, in the belief that a break in Pennsylvania would facilitate bear operations in other stocks. Pennsylvania had held steadily above 120, at which figure it was on a 5 per cent. basis. Yesterday, under the pressure which was put upon it, the price broke to 119¾, and the close ¼ above that figure showed a net loss for the day of an even point. The borrowing demand for stocks was still large, but apparently the supply was greater, for lower concessions in rates were made by borrowers yesterday than on earlier days of the week. Some Canadian Pacific, which had been borrowed flat, was returned yesterday.

***

More Low Records.

Yesterday's decline put twenty-six stocks still lower than they had gone in the earlier days of the slump. To mention a few of the low prices reached, there were Amalgamated at 68¾, American Telephone and Telegraph at 133, American Tobacco preferred at 87, Pennsylvania at 119¾, Southern Pacific at 110, Union Pacific at 166¾, United States Steel at 70¼, and Steel preferred at 114¾. Reading at 141¼ touched its previous low record. The professional character of the trading was indicated in the preponderating share in the market taken by Steel common, Union Pacific and Reading, which among them accounted for 467,800 shares out of the day's total of 675,554, leaving only 207,754 shares to cover the transactions throughout the rest of the list.

***

Bonds Off, Too.

After two days of the dullest business in the bond list that the market had experienced in more than eleven months, trading in this department on the decline yesterday ran up to an aggregate of $3,-913,000, which has not been exceeded since the market turned. Besides the convertible issues, which might naturally be expected to share in the weakness of the stocks they represented, losses were scattered through the list, making nearly a score of low prices for the year. Atchison convertible 5s went to 106½, and the 4s of 1960 to 99. Union Pacific convertibles went to 102½, American Tobacco 6s to 102¾, Pennsylvania consolidated 4s of 1948 to 102½, Southern Pacific refunding 4s to 94½, and American Telephone and Telegraph convertible 4s to 104¼. There was one usually inactive railroad issue which broke the dismal succession of low records, Minneapolis & St. Paul preferred, rising to 53¾, making a new high record for the year. The first sale of this stock since the decline began was on Aug. 9 at 45.

***

Curb Expects Trading in Standard Subsidiaries.

The books of the Standard Oil Company close Aug. 31, and to stockholders of record Sept. 1 will accrue the shares of the subsidiary companies which are to be distributed in accordance with the Supreme Court decision. The Curb is already making preparations for trading in the subsidiary shares, of which it has been figured a single share of Standard Oil will receive appointments ranging in par value from 7 14-100 cents to more than $27. The specialist in Standard Oil has already announced that he is prepared to maintain a market for the subsidiary stocks, as he has for Standard Oil in the years it has been on the Curb. Trading in contracts for the split-up shares "when delivered" may be expected to begin next month, although the distribution is not expected until, as the company announced, "about Dec. 1." Notwithstanding the complete silence of 26 Broadway, there are many who believe that the small shareholders will be protected in some way, that they will not lose dividends because of the fractional character of the securities distributed, and that in some equitably hard to determine manner the values of the subsidiary issues will be practically established.

***

West Buys Commercial Paper.

Brokers in commercial paper report that within the past week banks in the West at such places as Omaha, St. Joseph, and others in that section of the country have bought commercial paper, although at this season they are usually entirely out of the commercial paper market. This suggests less home demand for the funds of these banks than usually shows itself in the crop-moving season, and it is being looked upon as another of the signs of light business. Within a few days there has been a little easier tone in the commercial paper market here in the East, and some institutions which had been out of the market for some little time are again buying paper. Rates have not yet changed materially, but there is reported more willingness on the part of banks to take six months paper.

American Bank Note Company

Broad and Beaver Streets, New York

CURB STOCKS

Quotations—Best Service—Information.
Private Wires, New York, Boston, Toronto.
Unequaled facilities for executing orders.

J. Thomas Reinhardt

69 BROAD ST., N. Y.
14 Devonshire St., Boston.
18-20 King St. W., Toronto.

Statistical Compilations

and bare market quotations do not often enlighten the present holders or prospective buyers of unlisted or inactive securities. We issue special letters regarding important moves in active stock and give careful attention to securing facts about dormant securities, both branches of this service being of special value.

We Invite Your Inquiries.

11 Broad St. C. S. BURTON & CO. 6541 Hanover.

FOR SALE.
United Cigar Stores
Consolidated Rubber Tire Securities
Metropolitan St. Railway old stock.
JULIUS STERN & CO.,
Rector—2181-2. 20 Broad.

KNICKERBOCKER TRUST COMPANY

Fifth Ave. & 34th St. 66 Broadway.
Lenox Ave. & 125th St. Third Ave. & 149th St.

CHARTERED 1864
Union Trust Co. of New York
80 BROADWAY Fifth Ave. & 68th St.
Capital & Surplus, $8,900,000
Allows Interest on Deposits

MANHATTAN TRVST COMPANY
Member N. Y. Clearing House
113 BROADWAY

STOCKS OUT OF TOWN

Trading in Other Cities Is but Little Affected by New York Market.

MORE DECLINES IN BOSTON

Chicago Railways, Series 2, Forced Down by Scattered Selling—Fisheries Preferred Resists General Tendency.

The course of the market in New York had little effect yesterday on the trading in other cities.

In Baltimore there was somewhat better demand, but not enough to lift the market out of its state of lethargy.

In Boston further liquidation was in evidence, and the active issues all recorded a further decline as a result of the day's trading. Algomah was under pressure, declining to 2⅞. Franklin dropped to 5⅛, Lake to 22, North Butte to 23, and Indiana broke 6. The close was irregular at a fractional rally from the extreme low point of the day.

In Philadelphia, considering the depressing influence of the fresh slump in stock values in New York, the market showed a remarkably steady tone as far as local stocks were concerned. The market became heavier in the last hour in sympathy with the break in New York.

In Chicago scattered selling of Railways, Series 2, forced prices down from 29 to 27¼. This selling is understood to have been of speculative lines acquired in the movement some weeks ago, when the certificates went to 34. The protracted break in the New York market has caused a great deal of selling of this character. The reaction in prices now will probably not affect the ultimate position of the certificates, which will be the speculative issue in the event of negotiations for a consolidation of the surface line traction companies in Chicago. The recent activity was premature, however, and the setback that has occurred is just what a great many far-seeing persons predicted.

The resistance of Booth Fisheries preferred in the face of weak markets generally has been the subject of considerable comment in Stock Exchange circles. There were sales at 65½ and 66 to-day. The company paid its initial dividend of 3 per cent. on the senior shares March 31 last, following the reorganization. The stock is entitled to 6 per cent. annually. At the time the disbursement was announced it was not stated whether the payment was regular, nor was it said for what period the distribution had been made. If it was intended that the rate should be semi-annual, another 3 per cent. will be payable on Sept. 30, and its declaration should be considered shortly by the Board of Directors. Officials of the company say it has done fairly well in point of general earnings, and that the dividend can be met in regular order when the board sees fit to act upon it.

Yesterday's transactions on the various out-of-town Exchanges, as reported to THE NEW YORK TIMES, were as follows:

BALTIMORE.

STOCKS.

Sales.		High.	Low.	Last.
50	Con. Power	91	91	91
10	Citizens' Bank	41¼	41¼	41¼
500	Houston Oil	2¼	2	2¼
5	Mechanics' Bank	225	225	225
200	Seaboard Co. 2d pf.	56	56	56
5	U. S. Fidelity	166	166	166
500	United Railways	18	18	18

BONDS.

$8,000	A. C. L. conv. deb. 4s	98½	98½	98½
1,000	Ala. Coal & Iron 5s	84	84	84
1,000	Con. G. 4½s etfs., 1913	98¾	98¾	98¾
1,000	City Passenger 4½s	100	100	100
2,000	Ga. & Ala. 5s	103½	103½	103½
10,000	S. A. L. At. Bir. 4s	87	87	87
20,000	United Rys. inc	63	62¾	62¾
1,000	United Rys. notes	90¾	90¾	90¾
3,000	United Rys. fdg. 5c	86¾	86	86
29,000	United Rys. 4s	84½	84¾	84¼

BOSTON.

RAILROADS.

Sales.		High.	Low.	Last.
20	Atchison	104¾	104¼	104¼
58	Boston Elevated	127¾	127¼	127¼
63	Boston & Albany	221	221	221
3	Boston & Maine	103	103	103
36	C. J. R. & S. Y.	105	105	105
455	Mass. Elec.	18	17½	17½
215	Mass. Elec. pf.	88¾	87½	88
36	N. Y., N. H. & H.	133¾	133½	133¾
50	Rutland pf.	35	35	35
216	Union Pacific	166¾	167	167

TELEPHONES.

2,136	American	133½	133	133
13,631	Am. T. & T. rights	5¾	5¾	5¾
15	New England	145	145	145

MISCELLANEOUS.

15	Am. Ag. Chem.	53¾	53	53
85	Am. Ag. Chem. pf.	103¼	103¼	103¼
10	A., G. & W. I.	5	5	5
25	A., G. & W. I. pf.	17½	17½	17½
85	Am. Pneu. Serv. com.	3¾	3½	3¾
20	Am. Pneu. Serv. 2d pf	13¾	13½	13¾
80	Am. Sugar Rfg.	115	114¾	114¾
10	Am. Sugar Rfg. pf.	116	115¾	115¾
15	Am. Woolen	90	85½	85½
150	East Boston Land	10	10	10
9	Edison	287	287	287
159	General Electric	152½	151¾	152
62	Mass. Gas	92	90	90
53	Mass. Gas pf.	98	98	98
1	Mergenthaler	234	234	234
25	N. E. Cot. Yarn pf.	106	106	106
2	Pullman	158	158	158
41	Swift & Co.	101¾	101¾	101¾
10	Torrington pf.	28	28	28
81	United Fruit	134	133	133
2,685	United Shoe Mach.	45¾	42½	42½
5,940	U. S. Steel	71¾	70¾	70¾
75	U. S. Steel pf.	115¾	115¾	115¾
23	Western Union	75¾	75¾	75¾

MINING.

510	Adventure	5	4½	4½
3,480	Algomah	4	2⅞	3⅛
175	Allouez	22	21	22
295	Amalgamated	69¼	68¾	69¼
624	Am. Zinc	35	31½	32¼
3,110	Arizona Com.	2½	2⅜	2⅜
205	Boston Corbin	4	3¾	4
1,775	Butte Coalition	15½	15	15
200	Butte Balaklala	3½	3¼	3⅜
510	Calumet & Arizona	49	46	46¾
25	Calumet & Hecla	410	410	410
80	Centennial	8½	8	8¼
280	Chino Copper	16¾	15	15
296	Copper Range	55	53¼	53¾
1,590	East Butte	10¼	9¾	10
6,295	Franklin	6¾	5⅜	6
4,165	Giroux	4¾	4 1-16	4¼
70	Granby	28	27	28
505	Greene-Cananea	6 5-16	6	6 2-16
685	Hancock	19	18½	18¼
175	Helvetia	1	1	1
2,270	Indiana	6¾	5¾	6⅜
960	Inspiration Mining	6¾	6⅜	6⅜
100	Island Creek com.	32¾	32¾	32¾
80	Island Creek pf.	85	84¾	85
775	Isle Royale	12¼	11¾	12
187	Kerr Lake	4¾	4¾	4¾
45	Keweenaw	2¾	2¾	2¾
8,005	Lake	23½	22	22¾
85	La Salle	3½	3½	3½
745	Mass	5	4¾	4¾
150	Mason Valley Mines	7¼	7¼	7¼
100	Mayflower	90c.	90c.	90c.
225	Mohawk	39	39	39
200	New Idria	5½	5½	5½
305	Nevada	17¾	17	17¼
110	New Arcadian	2½	2	2¼
200	Nipissing	8	7¾	7¾
2,941	North Butte	24½	23	23
2,120	North Lake	4¾	4	4
245	Ojibway	4	4	4
200	Old Colony	1¾	1¾	1¾
320	Old Dominion	36	35	36
65	Osceola	92	88	89
107	Parrot	10	8½	9
82	Quincy	66	65	65½
33	Ray Con.	14¼	14¼	14¼
100	Santa Fe	90c.	90c.	90c.
175	Shannon	8¾	8¼	8¾
55	Superior	23	23	23
197	Superior & Boston	4	3⅞	3¾
150	South Utah	70c.	70c.	70c.
85	Tamarack	29	25	25
110	Trinity	8¼	8¼	8¼
155	Tuolumne Mining	4	4	4
610	U. S. Smelting	33¼	31	33¼
112	U. S. Smelting pf.	46¾	46	46¾
705	Utah Con.	2¼	2	2¼
755	Utah Con.	13	12¾	12¾
135	Utah Copper	44	42¾	43¾
25	Victoria	3	3	3
855	Winona	5	4¼	4¼
5	Wolverine	100	100	100

BONDS.

$2,000	Am. T. & T. 4s	90¼	90¼	90¼
10,000	Am. T. & T. conv. 4s	107¼	104¾	104¾
5,500	Arizona Com. 6s	45	45	45
1,000	C., B. & W. I. 5s	68¼	68¼	68¼
1,000	C., B. & Q. joint 4s	94¼	94¼	94¼
3,000	C. J. & S. Y. 5s, 1915	102	102	102
4,000	K. C., M. & B. 4s	92	92	92
1,000	West. T. & T. 5s	98	98	98

CHICAGO.

STOCKS.

Sales.		High.	Low.	Last.
825	American Can	9¾	9¾	9¾
825	American Can pf.	84¼	83¼	83¼
25	American Telephone	133¼	133¼	133¼
275	Booth Fisheries pf.	69	65½	65½
250	Chi. Rys., Series 2	28	27¼	27¼
60	Chicago Subways	3¾	2¾	2¾
45	Chi. Title & Trust	161	161	161
10	Commonw'lth Edison	132½	132½	132½
230	Diamond Match	104¾	104¾	104¾
145	Illinois Brick	82½	82½	82½
20	Hart Schaffner pf.	102	102	102
95	National Carbon	101	101	101
100	People's Gas	103¾	103¼	103¼
80	Sears-Roebuck	139	138¼	138¼
62	Swift & Co.	102	101¾	102
300	United Box Board	2½	2½	2½
475	U. S. Steel	71½	70¾	70¾
75	Internat. Harvester	114½	114	114

BONDS.

$2,000	Chi. Rys. 4s B	86½	86½	86½
1,000	Chi. Rys. 4s B	86¼	85¾	86¼
20,000	Chi. Rys. 5s	99¾	99¾	99¾
15,000	Chi. Rys. rcts. 5s	99½	99½	99½
10,000	South Side Elev. 4½s	95	95	95

PHILADELPHIA.

STOCKS.

Sales.		High.	Low.	Last.
20	Am. Beet Sugar	51	51	51
10	Cambria Iron	44	44	44
620	Cambria Steel	44¼	44¼	44¼
15	Electric Co. of Am.	11½	11½	11½
218	Electric Storage	82	81½	81½
820	Erie	23¼	23	23¼
215	General Asphalt	29¾	29¾	29¾
20	General Asphalt pf.	70½	70	70
1	Girard Trust	1,000	1,000	1,000
35	Hunt & B. T.	5	5	5
201	Ins. Co. of N. A.	20¾	20½	20½
57	Lake Sup. Corp.	24½	24	24½
120	Lehigh Navigation	85¾	85	85¾
185	Lehigh Nav., l. c.	96	96	96
220	Lehigh Valley	82	81¼	81 3-16
2,495	Penna. R. R.	60¼	59 15-16	60
1,041	Phila. Electric	17	17	17
106	Phila. Rapid Transit	23	22½	22½
435	Phila. R. T. t. c.	23	22¾	22¾
162	Phila. Traction	85	85	85
8,752	Reading	71⅝	70 15-16	71⅛
110	Tonopah Belmont	6½	6 7-16	6½
410	Tonopah Mining	5¾	5¾	5¾
87	Union Traction	50¾	50½	50¾
238	United Gas Impt.	86¾	85¾	85¾
30	Utah Copper	44	43¼	43¾
10,477	U. S. Steel	71¾	70¾	70¾
105	Westinghouse Airbrake	147½	146¾	146¾

THE REAL ESTATE FIELD

Banker Robin's Bronx Property Sells for Less Than the Liens Against It—Another Times Square Theatre—N. Y. Hospital Adds to Its Holdings—Suburban Sales.

An interesting feature of yesterday's realty market was the auction sale under foreclosure proceedings of thirty-one acres on the Bronx and Pelham Parkway, in which Joseph G. Robin the indicted banker was interested.

The property was sold by Joseph P. Day to Samuel Well, representing the parties in interest for $108,000, which is $2,718.04 under the incumbrances which forced the property to the auction block.

In the private sales market there were a few scattering investment sales. The New York Hospital purchased from the estate of Morton Redmond, 16 West Sixteenth Street, a four-story dwelling on lot 21 by 102.3. The adjoining house, 14, was acquired by the hospital in 1905. The houses adjoin the hospital, which extends through from Fifteenth to Sixteenth Street, and gives the hospital control of a frontage of 285 feet on Sixteenth Street.

The hospital recently purchased the block bounded by Eleventh and Twelfth Avenues and Fifty-fifth and Fifty-sixth Streets, and as soon as new buildings can be completed on that site the Fifteenth and Sixteenth Street plot will probably be resold for improvement with loft buildings.

Another Times Square Theatre.

Thomas W. Lamb has been commissioned by H. W. Wood, who recently leased 238 to 240 West Forty-second Street, four old buildings on a plot 80 by 98.9, to prepare plans for the improvement of the site with a theatre. It will be a four-story structure of stone, brick and terra cotta, providing a seating capacity for about 1,500 persons. The cost of the proposed structure is estimated at $150,000. The site is owned by the Goodridge estate, which leased it to Sol Bloom, about a year ago, for twenty-one years.

Three West Forty-fifth Street Dwellings Sold.

Three more old dwellings on Forty-fifth Street, just west of Fifth Avenue, where there has been considerable activity of late, were reported sold yesterday to make way for a commercial loft.

The property in question consists of 35, 37, and 39 West Forty-fifth Street, three old dwellings, on a plot 50 by 100.5. The name of the purchaser could not be learned.

Investors Buying Tenements.

Harry N. Kohn has sold to an investor 449 West Fifty-second Street, a five-story tenement with stores. This property was thoroughly remodeled by the seller recently.

An investor has purchased from Samuel Hirschfield 253 East Seventy-eighth Street, a five-story flat on a lot 25 by 102.2.

The two six-story new law tenements at 404 to 410 East 101st Street, on plot 50 by 100 each, have been purchased by the Elanfel Realty Company from the Etna Mortgage Company.

Buys West 71st Street Dwelling.

E. A. Schroeder has sold 55 West Seventy-first Street, a four-story and basement stone front dwelling, on a lot 18 by 102.2. The buyer will occupy.

Bronx.

Anthony Burger and Frank B. Walker have sold for the Tuchman Brothers' Construction Company 815 Cauldwell Avenue, a five-story new law tenement, on a plot 49 by 150.

The same firm has also sold for William B. Sherwood 415, 417, and 419 East 160th Street, four frame dwellings, on a plot 81 by 100, near Melrose Avenue.

Brooklyn.

The residence of the late Horace Pratt, at 28 Prospect Park West, corner of Montgomery Place, has been sold for Mrs. Josephine Pratt by Charles E. Rickerson in conjunction with James E. Clark to Dr. J. Denton Shea. The house is a large one, occupying a plot 50 by 65 by 100, and contains seventeen rooms and four baths, built of limestone in the Gothic style. The consideration was about $60,000. The new owner will occupy the house.

Charles A. Wessell has sold for P. A. Vought five two-family brick dwellings, 20 by 45 by 100 each, on Avenue I, near Gravesend Avenue; also 1,694 East Forty-ninth Street, a two-family frame detached dwelling, 20 by 100, and 1,564 Seventy-first Street, a one-family detached dwelling, 20 by 100.

Joseph P. Day reports that he has sold for the Manhattan Beach Estates a plot 80 by 144, on the west side of Corbin Place, 180 feet south of Oriental Boulevard, to a Mr. Sweeney.

Staten Island.

Annie E. Frazee sold through Cornelius G. Kolff to Sarah Frances Johnson fourteen lots on Hillcrest and Glenwood Avenues, Midland Heights, Staten Island.

Suburban.

L. N. Nicholson has sold at Lyndhurst, N. J., to Henry Emil Graafmeyer a plot 45 by 100 on Kingsland Avenue for Dr. Lowell Robinson for $500. To Fulton H. Sipperley 448 Second Avenue for Harry Rintz, a seven-room house, plot 37½ by 100, for $3,100, and to M. E. Greenberg for John H. Burke 847 Livingston Avenue, a six-room house with all improvements, plot 37½ by 100, for $3,500.

Miner Estate at Red Bank Sold.

The property of the late Henry Clay Miner, known as "The Grange," at Red Bank, N. J., fronting 150 feet on the Shrewsbury River and 1,000 feet on East Front Street, covering about twenty acres, has been purchased by Edward A. MacDougal, General Manager of the Queensborough Corporation of New York City, a Summer tenant on the property. The sale price was about $38,000.

Recent Buyers.

Judson S. Todd, President of the State Realty and Mortgage Company, is the purchaser of 35, 37, and 39 West Forty-fifth Street, reported sold Wednesday.

To Sell Gibert Estate.

Suit has been instituted for the partition and sale of the Gibert estate properties, which include 103 and 140 Reade Street, plot 80 by 100; southwest corner 27th Avenue and Thirty-first Street, 228 and 230 Front Street, 121 Chambers Street, and a plot 32.5 by irregular, on the south side of Fourteenth Street, 125.1 feet east of University Place, and extending to Thirteenth Street. Strong & Cadwalader represent the plaintiffs.

Leases.

Frederick Fox & Co. have leased for Samuel A. French the four-story and basement building at 107 West Twenty-seventh Street. The lease is for a long term of years, and the building will be remodeled by the lessee into a store and loft building. The store and basement will be occupied by the lessee and will be used as a high-class restaurant.

M. M. Hayward & Co. have leased for G. A. Smith the four-story dwelling at 148 West 121st Street to Mrs. A. Kaierer, and they have also leased for Mr. Archer W. Fitzgerald the three-story dwelling at 87 West Ninety-second Street, to Mrs. Mary Phillips.

Walter J. Saloman has leased in the Century Building, 25 West Forty-second Street, a store to the United Novelty Company; also in the Argus Building, 47 West Forty-second Street, an office to Winthrop Ames; also in the Bristol Building, 500 Fifth Avenue, offices to Perry R. McNeille and Marc Lagen; also in the Seymour Building, 506 Fifth Avenue, offices to James A. Moore and Max Julien; and in the Fancher Building, 96 Warren Street, an office to the Superior Asbestos Company.

L. Tanenbaum, Strauss & Co. have leased for a long term of years for the Roscorn Realty Company to E. Blumenthal & Co., for many years at 514 and 516 Broadway, 35,000 square feet in the building now in course of construction at 15, 17, and 19 East Twenty-sixth Street and 12, 14, and 16 East Twenty-seventh Street, opposite Madison Square North; also for the estate of E. A. Hoffman to the M. H. Pulaski Company, now at the northeast corner of Broadway and Broome Street, 17,000 square feet in the building at 122 and 124 Fifth Avenue, and for the Building and Engineering Company to Gittler & Murray, 10,000 square feet in the building at 45 to 51 West Twenty-fifth Street.

Edgar T. Kingsley has been appointed agent of the business building at 8 and 5 East Twenty-eighth Street, and has leased stores and floors to Wurmser & Co., L. Sals & Co., and the Von Jegg Embroidery Company.

Canopy for Republic Theatre.

Plans have been filed for building an ornamental marquee or canopy over the entrance to the Republic Theatre, on the north side of Forty-second Street, 131 feet west of Seventh Avenue, for Oscar Hammerstein, owner, at a cost of $1,000. Henry Steinman is the architect.

Results at Auction.

Yesterday's offerings in the Real Estate Salesroom, 14 and 16 Vesey Street, resulted as follows:

By Joseph P. Day.

Lexington Av, 1,885, e s, 60.11 ft s of 114th St, 19.9x78; four-story tenement and stores; foreclosure sale, to the plaintiff, M. S. Guerrier, $15,000.

Franklin Av, 1,160, n e corner of 167th St, 100x25, two-story dwelling; foreclosure sale, to James J. Martin, a party in interest, $10,250.

Southern Boulevard, e s, 212.6 ft n of Barretto St, 112.6x100, six-story tenement and stores; foreclosure sale, to the plaintiff, Samuel Gotahelf, $114,295.

Private road or drive, e s and w s, being Plots 1, 8, 9, 10, 11, 12, and 15, map of New Park, Westchester; foreclosure sale, to Samuel Well, representing parties in interest, $108,000.

By Harbert A. Sherman.

Gold St, 78, s s, 82 ft w of Ferry, 15.8x75, part three-story loft and store building; foreclosure sale, withdrawn.

THE BUILDING DEPARTMENT.

List of Plans Filed for New Structures in Manhattan and the Bronx.

43d St, n s, 207 ft w of 7th Av, for an eleven-story warehouse, 143x99; New York Times Building Co., 42d St and Broadway, owner; Buchman & Fox, architects; cost, $500,000.

164th St, n w corner of Morris Av, for a one-story brick store, 50x98; Mrs. Elizabeth A. Diller, 1626 St. and Mott Av, owner; Harry Anderson, architect; cost, $10,000.

178th St, s s, 90.12 ft e of Bryant Av, for a one-story brick stable, 20x20; C. Fritzel, 2,026 Boston Road, owner; H. G. Steinults, architect; cost, $800.

Walton Av, n e corner of North St, for a one-story frame garage, 15x25; George W. Edmundson, on premises, owner; George Hof, Jr., architect; cost, $1,000.

157th St, n e corner of Girard Av, for a one-story brick shop, 50x26; Maguire Brothers, 845 Walton Av, owners; Wilfred C. Reid, architect; cost, $2,500.

McGraw Av, s s, 150 ft e of Sparrow St, for a one-story brick shop, 25x70; Gidale Lion, 103 Avenue B, owner; Jacob Fisher, architect; cost, $2,500.

182d St, n e corner of Washington Av, for a five-story brick tenement, 36.7x84; Hadden Realty Co., Jacob I. Frankel, on premises, owners; Moore & Landsiedel, architects; cost, $45,000.

Washington Av, e s, 36.7 ft n of 182d St, for eight five-story brick tenements, 40.7x97, 36.7x83.6, 36.7x96; Hadden Realty Co., Jacob I. Frankel, President, 182d St and Washington Av, owners; Moore & Landsiedel, architects; cost, $75,000.

Tiffany St, e s, 275 ft s of 163d St, for a five-story tenement, 50x97.8; Steinmetz Construction Co., Samuel B. Steinmetz, 1,416 Glover St, President, owners; Moore & Landsiedel, architects; cost, $50,000.

Mayflower Av, w s, 150 ft n of Allee St, for a two-story frame dwelling, 22x42; John Young, Mayflower Av, owner; M. A. Buckley, architect; cost, $5,750.

157th St, n s, 80 ft e of Girard Av, for a one-story frame shed, 32x25; McGuire Brothers, 845 Walton Av, owners; Wilfred C. Reid, architect; cost, $250.

Alterations.

Items under $5,000 omitted.

7th Av, w s, 40 ft s of 50th St, to a six-story store, studio, &c; F. Salvin, 760 7th Av, owner; S. B. Eisendrath and B. Horwits, architects; cost, $6,000.

48th St, 14 West, to a four-story and basement dwelling; R. H. Sayre, 9 East 45th St, owner; S. E. Gage, architect; cost, $8,000.

REAL ESTATE TRANSFERS.

THURSDAY, AUG. 24.

With name and address of purchaser and attorney. Where attorney's name is omitted address party of the second part.

CATHERINE ST, e s, 400 ft s of Westchester Av, 76x100, Washingtonville; William W. Penfield to William D. Miller, 4,704 White Plains Road, all liens, Aug. 11.....$100

CAULDWELL AV, 815, w s, 49 and 150, Buchman Brothers' Construction Co. to William Sherwood, 21 Washington Av, New Rochelle, N. Y., (mtg $48,000,) Aug. 22; attorney, J. F. Frees, 3,029 3d Av.....$100

CLAREMONT AV, 1320 to 1326, s s, 200 ft n of 172d St, 100x100; Cedas Realty Co. to Augusta Oestreicher, 299 West 7th St, Wilmington, Del., (mtg $172,500,) Aug. 23; attorney, M. S. Adler, 157 East 87th St.$100

CLINTON AV, w s, 70.4 ft s of 183d St, 8.10x86.2; Clinton Av, s w corner of 181st St, 115.11x irregular; Amelia Pirk to Concourse Building Co., 391 East 149th St, Aug. 24; attorney, Emil Hermann, 391 East 149th St.....$100

GRAND BOULEVARD and CONCOURSE, n e corner of 197th St, 90x8.8; 197th St, n s, 37.5 ft e of Concourse, 25x90; Creston Av, n e corner of 197th St, 40x30; Creston Av, n e, 120.2 ft s of 198th St, 25x95; 197th St, n s, 95 ft e of Creston Av, 55.4x140; Decatur Av, w s, 50.10 ft n of 195th St, 100.8x181.11; Concourse, n s, 623.6 ft n of Bedford Park Boulevard, 26x115.1; Interior Gore, Lot 30½, Block 3,315; 198th St, s s, 43.6 ft w of Concourse, 22x58; Amelia Pirk to Concourse Building Co., 391 East 149th St, Aug. 24; attorney, Emil Hermann, 391 East 149th St.....$100

LEWIS ST, 118, e s, 25x100; Bernhard Lowenstein to Samuel Lowenstein, 381 South 3d St., Brooklyn, (mtg $24,500,) ¼ right, title, and interest, June 29; attorney, Edward D. Newman, 160 Broadway.....$1

LOT begins on line between lots 33 and 34, map of Samuel Ryer Homestead, at point 136.10 ft w of Hughes Av, 25x47.3; Eliz. Shirley to Adele E. Broomfield and Eliz. A. Thompson, 612 East 179th St, quitclaim, June 7; attorney, R. W. F. Pox, 195 Broadway.....$1

LOT begins on line between lots 33 and 34, map of Samuel Ryer Homestead, at point 136.10 ft w of Hughes Av, 25x47.3; Eliz. Shirley to Mary Thatcher, 614 East 179th St, quitclaim, June 8; attorney, R. W. F. Pox, 195 Broadway.....$1

LOTS 301 and 302, map of 370 lots of McGraw estate, Van Nest; Peter Walsh to Mary Walsh, his wife, 4,460 Park Av, all title, quitclaim, Aug. 22; Philip J. Dunn, 15 Broad St.....$100

NORTHERN AV, n w corner of 166th St, 150x 96.9, to Sheridan Av; Concourse Investing Co. to Albert J. Schwarzler, 2,990 Perry Av, Aug. 23; attorney, Title Guarantee Co., 176 Broadway.....$100

VYSE AV, 1,420, e s, 25x100; Mary Ratchke to Patrick Sullivan, on premises, (mtg $5,000,) Aug. 23; attorney, Lawyers Title Insurance & Trust Co., 160 Broadway.....$100

9TH ST, s s, 329 ft w of 2d Av, 21x75; Moses Herts, 151 1st St, to Gisella Rosenbach, 166 Keap St., Brooklyn, (mtg $16,000,) July 28; attorney, Harold Spielberg, 132 Nassau St.$100

52D ST, n s, 150 ft e of 10th Av, 25x100.5; Harry N. Kohn to Ernest Petruect, 474 9th Av., and others, (mtg $21,000,) Aug. 23; attorney, Lawyers Trust Co., 160 Broadway.....$100

97TH ST, 444 East, s s, 17.10x90; 57th St, 142.5 ft w of Avenue A, runs w 36x s 36.9x e 36.1x n 35.6 to beginning, interior lot; Adelheid M. E. Ernst and another, heirs of Frederick Buse, to Martha Buse, 448 East 57th St, all title, all liens, E & S and C A G, Aug. 10.....$1

SAME PROPERTY; Henry F. Buse to same, all title, all liens, C A G, Jan. 12, 1911; attorney, Lawyers Title Insurance and Trust Co., 160 Broadway.....$100

SAME PROPERTY; Frederick Buse and others to same, all title, C A G, June 28; attorney, same.....$1

SAME PROPERTY; Henry F. Buse to same, all title, all liens, C A G and all liens, June 23; attorney, same.....$1

73D ST, 152 East, s s, 25x102.2; Rueben Ehrlich and others to Bella Kayton, 134 East 95th St., all title, B. & S., July 31; attorney, James H. Deignan, 206 Broadway.....$100

75D ST, 189 East, s s, 25x102.2; Simon Kayton and others to Bella Kayton, 134 East 95th St., all title, B. & S., July 31; attorney, James H. Deignan, 206 Broadway.....$1

73D ST, 53 East, n s, 17.6x102.2; Louis Bloom to Charter Realty Co., 100 William St, (mtg $45,000,) Aug. 23; attorney, Title Guarantee & Trust Co., 176 Broadway.....$100

123D ST, 210-218 East, s s, 97.1x100.5; Lawrence Cohen to John Focarile, 285 Pleasant Av, (mtg $45,250,) Aug. 23; attorney, A. H. Vitale, 61 Park Row.....$1

146TH ST, n s, 597.6 ft e of 10th Av, 12.6x99.11; Julia E. Byrne to Rebecca B. Reynolds, 221 West 135th St, B & S, July 31, 1908.....$100

160TH ST, n s e s, 150 ft w of Elton Av, 25x irregular; James M. Hayes to Tuchman Brothers' Construction Co., 1,426 Glover St, Aug. 8; attorney, Title Guarantee Co., 176 Broadway.....$100

160TH ST, n s, 122 ft w of Elton Av, 25x100; 160th St, n s, 175 ft w of Elton Av, 47x irregular; William Sherwood to same, Aug. 23; same attorney.....$100

161ST ST, e s, 130.2 ft s of Clinton Av, 23x140.2; Meyer Goldberg and others to Louise Ebling, 803 Eagle Av, (mtg $22,000,) Aug. 16; attorneys, Cohen & Levy, 132 Nassau St..$1

Recorded Mortgages.

With name and address of lender and lender's attorney. Interest is at 5 per cent. unless otherwise specified.

ARMBRUSTER, Emilie, to Henry H. Grote, 2,552 8th Av; Avenue A, 216, e s, 29.6x96, prior mtg $15,000, Aug. 23, due Jan. 1, 1914, 6 p. c.; attorney, B. J. Isacks, 203 Broadway, $600

BREAULT, Edward, to Ronald K. Brown, trustee, 2,004 5th Av; Lot 389, Block L, map of Mapes estate, Aug. 23, 5 years; attorney, Ronald K. Brown, 320 Broadway.....

CODAE REALTY CO. to Hudson Mortgage Co., 135 Broadway; Northern Av, n w corner of 181st St, 78x154x irr., Aug. 23, 3 years; attorney, Title Insurance Co., 135 Broadway.....$155,000

CODAE REALTY CO. to Philip Neustadt, Glance, N. Y.; Northern Av, n w corner of 181st St, 78x154x110.1x138.11, prior mtg $155,000, Aug. 23, 3 years, 6 p. c.; attorney, Title Insurance Co., 135 Broadway.....$15,000

DONNELLY, William F., to Julia P. Cameron, 1,111 East 169th St, 8.8 ft s, 54.5 ft n, e s of 5th Av, 23x95, Aug. 21, due as per bond; attorney, Samuel Riker, Jr., 45 Cedar St.....$43,000

EHRENBERGER, Frederick E., to Jacob W. Cane and another, 2,026 7th Av; 9th Av, 223, w s, 24.8x100, leasehold, Aug. 29, due Dec. 31, 1912, 6 p. c.; attorney Strauss & S., 160 Broadway.....$2,800

FRANK, Mary, administratrix, to Henriette Kruger, 580 Henry St, Brooklyn, N. Y.; 194th St, s s, 222 ft w of Lenox Av, 50.5x100.11; prior mtg $42,750, Nov. 1, 1910, due Dec. 1, 1913, 6 p. c.; attorney, M. Kruger, 370 Broadway.....$1,165

FRITZEL, Charles, to Ernst Koch, 781 East 176th St; 178th St, s s, 40.2 ft e of Bryant Av, 49.11x124, and other property, Aug. 23, due July 1, 1916; attorneys, Salter & S., 140 Nassau St.....$9,000

G. ZINGALES CO. to James F. Donnelly, 457 St. Paul's Pl; Clinton Av, w s, 204 ft n of 181st St, 128.5x97.9x133x112.8, prior mtg $78,000, Aug. 16, due as per bond; attorney, S. S. Terry, 66 Broadway.....$5,000

GEOGHEGAN, Elizabeth, to Caroline M. Butterfield, 2 East 55th St, and others, trustees; 50th St, n s, 245 ft e of 3d Av, 20x90, Aug. 24, 3 years, 4½ p. c.; attorneys, Lord, D. & L., 32 Wall St.....$3,500

GORDON, Jennie F., to William M. Hurlbut, Hartsdale, N. Y.; Lot 254, map of 134 lots, Urian estate, Aug. 23, 5 years, 6 p. c.; attorney, Title Guarantee and Trust Co., 176 Broadway.....$1,500

HOPE CON. CO. to Hamilton Securities Co., 165 Broadway; Undercliff Av, s w s, 100 ft s of Washington Bridge Park, 68.3x142.11x 57.11x143.7, Aug. 23, due as per bond; attorneys, Fletcher, S. & L., 160 Broadway.....$3,000

KLEIN, Albert, to Josephine E. Carpenter, Bar Harbor, Me., 103d St, 122 East, s s, 44.6x100.11, Aug. 23, 3 years; attorneys, W. B. & G. F. Chamberlain, 31 Nassau St.....$41,000

KOTCHER, Getsel, and another to Lena Spencer, 346 Rockaway Av, Brooklyn; Park Av, 1,505, e s, 25.2x irregular, Aug. 21, installments, 6 p. c.; attorney, J. Riegler, 257 Broadway.....$2,100

KRAUS, Bertram L., to Lillie N. Sternberg, 1,111 Madison Av; Washington Av, e s, corner of 174th St, 25x100, Aug. 22, 1 year, 6 p. c.; attorneys, Wesselman & K., 31 Liberty St.....$1,500

KRUGER, Adeline H., to Title Guarantee and Trust Co., 176 Broadway; 10th St, 403, and 407 East, s s, 40x92, Aug. 24, due as per bond; address, 176 Broadway.....$2,000

MACHAUBO REALTY AND CONSTRUCTION Co. to City Mortgage Co., 15 Wall St; Summit Av, e s, 50 ft s of 163d St, 50x95, prior mtg $15,000, Aug. 2, demand, 6 p. c.; attorney, F. A. Snow, 15 Wall St.....$5,000

MARINO, Antonio, to Home for Old Men and Aged Couples, 1,000 Amsterdam Av; 1st Av, e s, 25 ft n of 115th St, 25.5x75, Aug. 23, due July 1, 1916, 4½ p. c.; attorneys, Nash & Jones, 68 Wall St.....$11,000

MASSEY, Marion E., to Bronx Savings Bank, 428 East Tremont Av; Bryant Av, w s, 140 ft s of 172d St, 20x100, Aug. 24, 3 years; attorney, Lawyers Title Insurance and Trust Co., 160 Broadway.....$7,800

MILLER, William D., to August J. Freutel, 1,400 Amsterdam Av; Cypress Av, e s, 400 ft s of 200th St, 25x100, Aug. 22, 3 years, 6 p. c.; attorney, Edward R. Koch, 60 Wall St.....$4,000

MINSKER REALTY CO. to New York Mortgage and Security Co., 135 Broadway; Broome St, s e corner of Lewis St, 125.10x irregular, prior mtg $90,000, Aug. 21, due Feb. 21, 1912, 6 p. c.; attorney, Title Insurance Co., 135 Broadway.....$30,000

MONACO, Pasquale, to M. Groh's Sons, Inc., 258 West 29th St; Sullivan St, 108, s e s, 25x100, Aug. 21, demand, 6 p. c.; address, 258 West 28th St.....$2,000

ROSENBERGER, Julius, to Hannah Harris, 2,322 7th Av; Lots 628 and 629, map of Lohbauer Park, 3 years, 6 p. c.; attorney, J. Rosenberger, 12 Fulton St.....$800

SCHWARTZ, Abraham, and another to Mary A. Siegel, 60 West 119th St; 3d St, 383 and 385 East, n s, 80x97, July 25, due April 8, 1914, 6 p. c.....$4,500

SCHWARZLER, Albert J., to Concourse Investing Co., 165 Broadway; Sherman Av, w s, 339.7 ft n of 167th St, 150th to 168th St x 60.7 to Sheridan Av x 153.7x93.11, Aug. 23, due as per bond; attorney, Title Guarantee and Trust Co., 176 Broadway.....$3,500

TUCHMAN BROTHERS CONSTRUCTION CO. to Title Guarantee and Trust Co., 176 Broadway; 160th St, 421 East, n s, 25.8x75, Aug. 23, due, &c., as per bond; address, 176 Broadway.....$3,500

TUCHMAN BROTHERS CONSTRUCTION CO. to Title Guarantee and Trust Co., 176 Broadway; 160th St, 423 East, n s, 25x irregular, Aug. 23, due as per bond; address, same.....$5,000

TUCHMAN BROTHERS CONSTRUCTION CO. to Title Guarantee and Trust Co., 176 Broadway; 160th St, 419 East, n s, 22x100, Aug 23, due as per bond; address, same.....

Satisfied Mortgages.

With name and address of lender's attorney.

CAULDWELL AV, w s, 148.8 ft n of 158th St, 49x180, Nov. 28, 1910; Tuchman Brothers Construction Co., owner, 1,426 Glover St, Bronx, to Otto Greenberger, 510 West 146th St, (or 256 Canal St;) John F. Freese, 32 Av.....$16,000

COLUMBIA ST, 98, e s, 25x100, Aug. 23, 1910; M. Israelowitz, owner, 370 East 134th St, to Myron Sulzberger.....$500

HUGHES AV, e s, 150 ft s of 180th St, 24x87.6, Nov. 16, 1906; Gabriele Candle to John Jacobelli; owner, G. Remecke, 2,370 Webster Av; Knox & Dooling, 68 William St.....$1,200

IRVING PLACE, 82, n e corner of 17th St, 27x107.8, June 8, 1897; John S. Foster and Carrie C., his wife, owners, 254 Bowery, to the General Theological Seminary of the Protestant Episcopal Church in the United States; Murray, Ingersoll, H. & H., 16 William St.....$30,000

JEROME AV, 1,856, e s, 20.7x100.11x20x94.1, June 6, 1908; Gerald C. Connor to Mary Kelly, 1,856 Jerome Av; owner, Mary Murray, 140 Mount Vernon St, Boston, Mass; Lawyers Title Insurance and Trust Co., 160 Broadway.....$2,750

LOT 880, Map 514, Mapes estate, West Farms, Aug. 20, 1908; Edward Breault and Josephine C., his wife, owners, 1,405 Beach Av, to Charles T. Marvin; Oliver E. Davis, 3,025 3d Av.....$2,500

LOTS 436 to 438, Map 514, Mapes estate, July 6, 1910; Barbara Pratt to Hudson F. and Molly M. Rose; address, 36 West 45th St.$250

MADISON AV, s e corner of 115th St, 25.11x irregular, Jan. 25, 1909; Samuel H. Fink and Estelle, his wife, owners, 2 West 89th St, to Abraham Wertheimer; Sternberg, Jacobson & Pollock, 309 Broadway.....$9,000

MANHATTAN AV, 531, w s, 15x80, Oct. 8, 1901; Augustus R. Wilkins and Emmeline P., his wife, owner, 2,040 7th Av, to the Mutual Life Insurance Co. of New York; Merrill & Rogers, 128 Broadway.....$6,000

MELROSE AV, 918, Bronx, fixtures, &c., March 24, 1911; Joseph Zeller to Franz Funts; Forrest C. Huleman, 2,804 9d Av.$150

MORRIS AV, e s, corner of 181st (formerly Gouverneur) St, being all of Lot 225 and part of Lot 254, map of Melrose, 64.4x70.3, April 22, 1897; Adolf Kuester, owner, 1,908 Valentine Av, to Louise and Bertha Kuester; Knox & Dooling, 68 William St.....$6,000

SAME PROPERTY, July 1, 1907; same to same; attorneys, same.....$42,000

SULLIVAN, Jeremiah, 108, e s, 91x100, May 20, 1911; Pasquale Monaco and Antoinette, his wife, to Consumers' Brewing Co.; owners, parties of the first part, on premises; Holm, Whitlock & S., 35 Nassau St.....$3,000

127 AV, e s, 25 ft s of 115th St, 25.5x75, July 7, 1908; Antonio Marino and Amelia, his wife, owners, 271 East 124th St, to Myron Sulzberger.....$500

WORTH ST, 25 West, n s, 23x93.11, Aug. 27, 1902; Jacob Farnstein, owner, 52 East Broadway, to the Trust Co. of America, 37 Wall St, as trustee of Ely Sternberg, deceased; John Gordon Beaton, 20 Pine St, &c.....$16,000

107TH ST, 208 East, n s, 25x204.10, Aug. 18, 1899; Mary Happel and Adam, her husband, to the Mutual Life Insurance Co. of New York; owner, Robert Gerson, 214 East 79th St.....$27,500

21ST ST, 312 West, s s, 18.9 e 8th Av, Dec. 17, 1906; Agnes G. Cumming of Chicago, Ill., to Isaac E. Hone; Arthur Boland, 1,006 Ashland Block, Chicago.....$8,000

45TH ST, n s, 190 ft e 2d Av, 20.4x100.5, March 20, 1906; Bernard Scheinkman to Rachel Katzen; owner, S. G. Moses, 193 West 64th St; Harry Mack, 54 William St.....$2,500

50TH ST, s s, 245 ft e of 3d Av, 20x90, Nov. 9, 1908; Elizabeth Geoghegan, owner, 224 East 50th St, to Lucius H. Beers, trustee; Robert Stewart, deceased, and of James Stewart, deceased; Lord, Day & L., 49 Wall St.....$1,000

52D ST, 417 West, n s, 25x100.5, Feb. 1, 1907; Ellen Loughlin, owner, 501 West 55th St, to Rexton Realty Co.; A. W. Miller & Co., 358 9th Av.....$10,102

52D ST, s s, 150 ft e of 10th Av, 25x100.5, Nov. 15, 1906; Anna Streep to Sol Kohn, 5 West 39th St; owner, Harry N. Kohn; same address; Wolf & Kohn, 203 Broadway.....$8,000

53D ST, 154 and 158 East, s s, 50x100.5, Jan. 7, 1886; Simon Herman and Amelia, his wife, owners, 40 East 52d St, to William E. and Walter Trimble, executors, &c., of Cornelia Trimble, deceased; Wyatt & Trimble, 34 Pine St.....$25,000

103D ST, s s, 158.6 ft e of Park Av, 44.6x100.11, June 22, 1905; Simon Machts to North River Savings Bank, 31 West 34th St; owner, Albert E. Klein, 105 West 126th St; Bowers & Sands, 31 Nassau St.....$43,000

118TH ST, s s, 166.8 ft w of 5th Av, 16.8x100.11, April 6, 1909; Ellen M. Von Gerichten, widow; Jacob Albert Von Gerichten, and Mary L., his wife, to Edwin B. and Harry Elsing; owner, Jacob A. Von Gerichten, 953 Prospect Av; Sherwood & Loewenthal, 55 Nassau St.....$1,065

161ST ST, s s, 275 ft w of Elton Av, 75x100, May 17, 1905; John A. Bruckner and Lena, his wife; Hy. Bruckner and Helen, his wife, owners, 412 East 161st St, to Dollar Savings Bank, 2,803 3d Av; Lexow, Mac-Kellar & W., 43 Cedar St.....$10,000

Assignments of Mortgages.

COHEN, Lawrence, to Samuel Cohen.....$1

PROSPECT INVESTING CO. to H. Simmons.....$32,000

HOGENAUER, Alphonse, and others to Louis Haberstroh.....$26,250

RUDOLPH, George H., to John T. Dooling.....$1,224

DAILEY, John D., guardian, to Martin C. Fechtman, guardian.....$5,000

BUCHMAN, Albert, to Charles M. Rosenthal.....$13,500

JACKSON, Benjamin F., to Edward Rice..$100

LAWYERS MORTGAGE CO. to Esther Alexander and another.....$15,000

TITLE GUARANTEE AND TRUST CO. to Henry Eggers.....$6,500

KAYTON, Bella, to Amelia Kayton.....$1

BOLAND, James F., to Isaac E. House..$8,000

MILLER, Minnie C., to Sophia Bushell and another, executors.....$1,200

SCHMIDT, Friedrich, to Walter J. Murray..$100

McOWEN, Anthony, to Mary Kelly.....$100

STEVENS, Richard, and others to Otto Greenberger.....$1

AMERICAN MORTGAGE CO. to Mutual Life Insurance Co.....$17,000

REED, Lilian E., to Ignazio Galluccio.....$1

CASPE, Mary, to Wolf Malibe.....$1

WILLS, Hannah, to Amalia Ebhaf.....$5,000

TOBIAS, Julius D., to Henrietta Seckel...$850

FLETCHER, Austin B., and another, trustees, to Dollar Savings Bank.....$34,000

SOUND REALTY CO. to Ida R. Rosin...$1,000

BRONX INVESTMENT CO. to John Hyslop, 3d.....$5,530

STEVENS, Calvin A., and others, executors, to Tillie Weiss.....$18,000

HITCHCOCK, Elizabeth N., to Cyrus Hitchcock, 7 assignments.....$12,750

Recorded Leases.

With name and address of lessee.

HESTER ST, 105, all except two stores; Morris Goldstean to Abraham Levinsky, 128 Madison St, 4 years, from July 1, 1911; attorney, J. Katz, 228 Henry St.....$5,221

PRINCE ST, 191, and Sullivan St, 132½, to Catherine Eagan and others to Andrew Ghigger, 3 years, from May 1, 1911; attorneys, Bernheimer & S., 128th St and Amsterdam Av.....$2,300

PROSPECT AV, w s, 275 ft n of Jennings St, 40x75, 4 ground floor; Simon L. Schwartz to Patrick A. Meehan, and another, 1,981 West Farms Road, 5 years, from April 1, 1911; attorneys, Morrison & S., 320 Broadway.....$2,400

RIVINGTON ST, 94 and 96; Benjamin Liepsig and Another to Reuben Schatz and another, 165 Stanton St, 4 5-12 years, from Sept. 1, 1911.....$1,500 and $1,680

3D AV, 1,909, all; Ferdinand Steiermann to Charles Stolz, on premises, 10 11-12 years, from June 1, 1911.....$1,300 and $1,920

3D AV, 1,996, store and basement and part of third floor; Hy. Meyer to Herman Kopf, on premises, 9 9-12 years, from Aug. 1, 1911.....$1,800

7TH ST, 205 and 207 East, all; Frank Reisfeld and another to Ferits Kraus, 541 East 3d St, 5 years, from Sept. 1, 1911; attorney M. W. Hollander, 309 Broadway.....$4,924

9TH AV, 228, all; Julius Muller to Frederick Ehlenberger, 540 31st St, Woodcliffe, N. J., 5 years, from Sept. 1, 1911; attorneys, Strauss & S., 160 Broadway.....$2,100

190TH ST, s s, 25 ft e of Prospect Av, store; Freehold Construction Co. to Morris Neuman, 2,353 8th Av, 5 years from Oct. 1, 1911.....$480 and $540

Mechanics' Liens.

AMSTERDAM AV, n w corner of 156th St, 100x125; Canton Steel Ceiling Co. against Audubon Improvement Co., owner and contractor.....$215

AUDUBON AV, w s, whole front, between 187th and 188th Sts, 190.9x75; Sanders & Barnett, Incorporated, against Belland Building Co., owner and contractor; John Karpus and Joseph Wittner, contractors.....$4,150

SAME PROPERTY; Charles Bellows Cut Stone Co. against Belland Realty Co., owner and contractor.....$8,126

BATHGATE AV, e s, 25 ft n of 184th St, 25x100; James Halpin, Jr., against Special Building Co., owner; Salzo & Mungo, contractor.....$143

SAME PROPERTY; same against Special Building Co., owner; James Rusciano, contractor.....$44

DECATUR AV, w s, 100 ft s of 195d St, 150x —same against Baisley & Watson Coal Co., owner and contractor.....$804

FORDHAM ROAD, north side of, and the railroad tracks beginning at a point 18 ft e of Decatur Av and Fordham Road, to West 194th St; Flore Amanna against Union Railway Co., owner; Casper Helbrook, contractor; Watson Construction Co., sub-contractor.$230

ST. ANN'S, 1,003 ft s of 150th St, 100.2x122; Grossman Brothers to Rosenbaum against Our Realty Co., owner; Isaac E. Abbott, contractor.....$375

7TH AV, w s, 19.9 ft n of 41st St, 19.9x80; George C. Baerlocher against Mary A. Early, owner; Max Schlesinger, contractor.....$86

180TH ST, 27, s s, 100 ft e of Sanderson Av, 125; George F. Moore, Incorporated, against Audubon Improvement Co., owner and contractor.....$160

Satisfied Mechanics' Liens.

HAVEN AV, n e corner of 169th St; Nappi Contracting Co. against Hanover estates and others, Aug. 17, 1911.....$1,125

HEATH AV, 2,594 to 2,600; Joseph Israel against University Heights Realty Co. and others, April 29, 1911.....$400

3D AV, s w corner of 183d St; Hercules Development Co. and others against Alacardin Development Co. Aug. 12, 1911, (by payment).....$1,016

183D ST, s s, whole front between 8d Av and Bathgate Av; Terry & Tench Co. against same, July 28, 1911, (by payment).....$444

Lis Pendens.

BRYANT AV, 1,872, Hannah Gold against Albert Keyser and others, (foreclosure of transfer of tax lien;) attorney, L. J. Gold.

CATHARINE ST, 94; Flora L. Voss against Joseph C. Conkling, (action to declare lien;) attorney, S. G. Gibboney.

LAFAYETTE ST, 223; Morgan C. Barnwell against Michael Brigante Co. and others, (foreclosure of mortgage;) attorney, H. Swain.

LEBANON ST, n s, 100 ft e of Clinton Av, 21.11x100; William J. Powers against Antonio Galiani and others, (foreclosure of mortgage;) attorney, M. J. Sullivan.

S

APARTMENTS TO LET—Unfurnished.

MANHATTAN.

West Side.

J. Romaine Brown & Co.

105-109 WEST 40TH ST.

offer the following high class Apartments for October rental:

"The Pembroke,"
10-12 WEST 33D ST.
Eight rooms and bath; elevator.....$1,100

"The Elizabeth,"
248 WEST 105TH ST.
S. W. Corner of Broadway.
Seven and eight rooms and bath; elevator, $900 and $1,080

"The Beauclere,"
All outside apartments.
301 WEST 100TH ST.,
N. W. Corner of Broadway.
Seven rooms and bath; elevator.....$1,200

"Fort Tryon,"
All outside apartments.
561 WEST 180TH ST.,
N. E. Corner of St. Nicholas Av.
AN UP-TO-DATE APARTMENT HOUSE, adjoining Subway station; mail chute, elevator, hall boys, telephone in each Apartment, &c.
Four, five, six and seven rooms...$35 to $65

"The Van Cortland,"
500 SOUTH B'WAY, YONKERS.
A New Apartment House.
A few minutes from Van Cortlandt Park station of Subway; all light; latest improvements.
Seven rooms and bath.....$45 and $50

"The Wareham,"
321-3 LEXINGTON AV., (Near 24th St.)
3, 4, and 5 rooms, elevator, &c...$45, $60, & $75

"St. Francis Court,"
NORTHEAST COR. 135TH ST., RIVERSIDE DRIVE.
Beautiful and convenient location.
Elevator Apartment House.
3 to 8 rooms.....$45.00 to $100.00

"The Bellerose,"
706 WEST 179TH ST.
NEAT AND UP-TO-DATE.
5 and 6 rooms.....$28.00 to $37.50
Near Broadway.

233 West 77th St.,
BROADWAY, N. W. CORNER.
Cor. Apartment, 7 Rooms,
3d floor. Rent $1,000.

Lenox Court,
114 and 116 East 71st St.
ELEVATOR APARTMENT.
9 Large, Light Rooms.
Select neighborhood. Rent.....$1,500

Superintendent on respective premises, OR OFFICE, 105-109 West 40th St.

NEVADA

SHERMAN SQUARE

Broadway, 69th & 70th Streets

Location Unique
Unexcelled Transit Facilities.

72d St. Sub. Express Station.
6th and 9th Ave. "L" roads.
Six trolley lines.
5th Avenue Buses.
All within short distance.

Newly Modernized
Housekeeping Apartments.

Every apartment outside.
Large light rooms.
Management and service of the highest.

7 Rooms and 2 baths,
7 Rooms and 1 bath,
6 Rooms and 2 baths,
Rents $1,000 to $2,200.

Extra Servants' Rooms.

Before leasing compare these apartments with others of much higher rental.

Booklet on request.

The Alliance Realty Co.
115 Broadway,
or Superintendent on premises.

A FEW
Two, Three, and Four Room
APARTMENTS,
furnished and unfurnished, in the exceptionally located
Schuyler Arms
307 West 98th St.,
on terms that will surprise you.
Two doors from Riverside Drive. Near Express Subway station. Convenient for elevated and surface lines.
Maid service included.
Restaurant in building.
'Phone 2964 Riverside.

BACHELOR APARTMENTS

Two rooms with bath; furnished or unfurnished; first-class service; meals; valeting; also single room and bath. Apply at
THE WESTERLY
103 WEST 54TH ST.
or Frederick E. Lewis, Agt. of Building, 24 E. 23d St. Tel. 3363 Gramercy.

THE NETHERLANDS,
340-346 WEST 86TH ST.
Adjoining Riverside Drive.
12-Story Fireproof Apartments,
8 and 9 Rooms, 3 Baths.
Superintendent on Premises or Realty & Commercial Co., 50 Church St.

West End Av., 738, Cor. 96th St.
SUBWAY EXPRESS STATION ONE BLOCK.
5, 6, and 7 Room Corner Apartment.
MODERN IMPROVEMENTS; RENT $50-$65.
SUPERINTENDENT ON PREMISES, OR
S. ALVIN PIZA 151st, Cor. Melrose Av. Tel. 254 Melrose.

LIFE BUILDING
21 West 31st St.
Apartments to rent, unfurnished, 2 to 4 rooms and bath; rents $600 up.
W. HARVEY, Mgr., on Premises.

118 Waverley Place
Parlor floor, six rooms and bath; steam heat; near Washington Square; possession at once. F. B. Lewis, 24 East 23d St.

THE ORLEANS, 80TH STREET 160 WEST.
A high-class fireproof apartment house. 1, 2, and 3 rooms; furnished or unfurnished. Rents $500 to $1,500.

APARTMENTS TO LET—Unfurnished.

MANHATTAN.

West Side.

Above 110th Street and Washington Heights.

BEFORE DECIDING
BE SURE TO SEE THESE
CLARENDON
LARGE LIGHT Seven & Bath SUNNY ROOMS
605 W. 112 St.
Between Broadway and Riverside Drive.
No better Location on the West Side. Two blocks to Subway.
At the Very Attractive Figure of $1,150
Apply to Superintendent, or
HUSTON & SPRAKER CO.,
25 LIBERTY ST. Tel. 5627 John.

REED HOUSE
121st St. and Broadway.
5 Rooms, $540- $660
6 Rooms, $720- $840
7 Rooms, $840-$1,200
This property is held and managed by an individual owner as a permanent investment.
APPLY ON PREMISES.

Hague Apartments
547 Riverside Drive
overlooking Hudson River, Palisades and Claremont.
High class Apartments, 6 or 7 rooms and bath.
Excellent location; convenient to subway express station; all night elevator; hall and 'phone service.
APARTMENTS, $900 to $1,500.

A MODEL OF PERFECTION
St. Regis Court,
Broadway, n. w. cor. 152d St.
5, 7 & 8 outside rooms, $466-$1,100.
Suite suitable doctor or dentist.
All night elevator and telephone service.
AGENT ON PREMISES.

CHESTER COURT,
Southeast corner 110th St. and Lenox Av.
Nine rooms; high-class elevator apartments; three blocks Subway station; all night elevator service, telephone, electric light; elegant light apartments; rent $1,150-$1,250; liberal concessions. Inquire Superintendent, on premises, or JACOB ISRAELSON, 19 East 110th.

STANLEY COURT,
519-527 WEST 134TH ST.
3, 4, 5, 6 Rooms, $25 to $37.
Telephone, electric light; high class; view on 3 streets. H. Bowie, agent. Tel. Morningside 640.

HIGH CLASS ELEVATOR APARTMENTS
4 and 5 rooms, bath, $420-$460 yearly.
50 Cathedral Parkway, (West 110th St.)

East Side.

Bachelor Apartments
All night elevator service.
5 East 45th St.
2 to 6 rooms with 1 to 3 baths.
Superintendent on premises, or
William S. Denison & Co.
141 Broadway.

SUPERB
BACHELOR APARTMENTS
UNFURNISHED
789 MADISON AVE.
Steam heat, hot water at all hours; electric light service; breakfast on premises; all rooms newly decorated; large bathrooms.
One entire floor, three large rooms and front balcony, for $70 per month.
Two rooms and bath for $40 per month.
HOLMAN-DENLEY CO.,
ON PREMISES OR YOUR OWN BROKER.

RENTING REMCO SYSTEM.
Strictly NEW ENGLAND Fireproof.
42 to 51 E. 58th St., 54 E. 58th St., 480 Park Av.
Seven rooms, one and two baths, $1,200 to $1,700.
Five and three rooms and bath.....$420 to $600
All night elevator, hall and 'phone service; all improvements; large, light rooms; resident Superintendent.
Broadway REMCO 98th Street.

LA CASA BLANCA,
55 East 76th St.,
NEAR MADISON AV.
7-8-11 rooms, bath and servants' bath; rent, $1,000-$1,250; also corner apartments, all light rooms, $1,400; white enameled woodwork; parquet floors; electric lights, telephone each apartment. Telephone 1690 Lenox.

BACHELOR APARTMENTS,
30 East 58th Street.
Suites of 2 and 4 large, light rooms, with bath; electric light, elevator and all modern improvements. APPLY
HORACE S. ELY & CO.,
21 Liberty St. 27 West 30th St.

Doctor's Apartments.
Have been occupied several years by successful physicians; now to rent.
7 ROOMS.....$1,000
11 ROOMS.....$1,700
La Casa Blanca Apts.,
55 East 76th St., Near Madison Av.

THE LEXINGTON,
144-146-148 East 22d St.
To lease, attractive large apartments, 5 & 6 rooms and bath. All-night elevator service. Electric light, telephone.
MODERATE RENT.
References, leases. Superintendent on premises.
WILLIAM HENRY FOLSOM,
927 Broadway. Telephone 5925 Gramercy.

APARTMENTS TO LET—Unfurnished.

MANHATTAN.

East Side.

The
SCHERMERHORN
Overlooking Central Park
West Side of Madison Av., 82d to 83d St.
FIREPROOF

THIS new building, extending one entire block front, represents the highest standard in apartment house construction.
The building is erected in the elite section of the east side and was so laid out as to meet the demands of those seeking modern improvements in the fullest sense.

OPEN FOR INSPECTION

These suites contain 8 and 9 rooms, with 3 baths. All large rooms and closets, spacious foyer, unusually attractive bath rooms, equipped with needle showers, etc.; most complete water filtering system in the city.

Rents from $2,850 to $4,250
Send for booklet
FRED'K ZITTEL & SONS, Agents
79th Street and Broadway
Representative on Premises Tel. 9700—Schuyler

THE
HANOVER
APARTMENTS,
PARK AVE. & 83D ST.
8 & 9 ROOMS,
TWO BATHS.
Exceptionally large light airy rooms. Uniquely arranged, with spacious closets. Handsomely decorated to suit individual tastes.
$1,500 to $2,400.
APPLY ON PREMISES.

27-29 EAST 27TH ST.
A very desirable apartment of three rooms and bath; open plumbing; steam heat and electric light; rent low; possession now.
CRUIKSHANK COMPANY, 141 Broadway.

A.— CORONADO —A.
Fireproof corner, 6, 7, 8 rooms, $65, $80 upwards. Services unexcelled. 75 East 81st.

BROOKLYN.

Brooklyn's Newest Elevator Apartments. Facing Prospect Park Plaza and Library.
KINGS COURT
CORNER STERLING PLACE AND BUTLER PLACE, BETWEEN VANDERBILT AND UNDERHILL AVS.
6 ROOMS AND 2 BATHS
Rents Reduced $900 to $1000
Every Modern Improvement; Day and Night Elevator and Telephone Service. Location, Equipment, and Service Equal to New York's $2,400 Apartments.
MUST BE SEEN TO BE APPRECIATED.
Also 1 Ground Floor Apt.
Suitable for Doctor or Dentist
Supt. on Premises.

THE PARKWAY
This elegant new apartment house, containing suites of 7 rooms and bath, ready for occupancy Sept. 1st. Finest location in Brooklyn. Rents $57 to $65. 788 Eastern Parkway, cor. Kingston Ave.

$30 TO $33.
Elegant apartment of 6 rooms and bath; all outside rooms; steam heat, hot-water supply; one block from Eastern Parkway; convenient to several car lines and elevated. 177 Rogers Av., near St. John's Place.

ST. JAMES PLACE, Near FULTON
Delightful 6 and 7 room apartments, $43 to $45; steam heat; hot water; every modern convenience. Apply branch office on premises. Send for booklet. GOLDEN REALTY CO., 13 Willoughby St., Brooklyn.

BRONX.

LE ROY HALL,
Fordham Road, Valentine Av.
High elevation, grand view.
Most refined section in the Bronx.
Telephone, tiled bath, electric light, parquet floors, spacious corridors, night and day service; 6 large rooms, all outside; rent $25-$30; all surface and elevated car convenience.
Superintendent on premises.
Huberth & Gabel, 147 4th Av.

The New Kemp-Jones Apts.,
Washington Bridge and Aqueduct Av.
3-4-5 Rooms; Rents, $26-$40.
All outside rooms; every improvement; high class.
FACING WASHINGTON BRIDGE PARK.
Near Broadway Subway 181st Street Station.
Office: Ogden Ave., 183d St. Telephone 537 Melrose.

TWO MONTHS FREE!
Must sublet exquisite apartment, seven all outside rooms; electric light; parquet floors; only $35.
1,339 Franklin Avenue,
Two blocks 169th St. & 3d Av. elevated.
Suitable Physician or Dentist.

NEW JERSEY.

In the midst of the bracing air of the Palisades.
MONTH FREE Magnificent view of the Hudson. Six large, sunny rooms, bath, steam heat, hot water, electric lights, janitor's service, &c., $26; same apartment in New York $60; convenient to all cars; 15 minutes from Times Square; 5 minutes' walk from ferry; opposite 42d St., New York City.
12—4TH ST., WEEHAWKEN, N. J.

Five large, sunny rooms, bath, steam heat, hot water supply, electric lights, janitor's service; $20; convenient to all cars; opposite 80th St., N. Y. City.
316—15TH ST., WEST NEW YORK, N. J.

APARTMENT HOTELS.

Brooklyn.

Standish Arms
167-169-171 COLUMBIA HEIGHTS,
Near Pierrepont St. Fireproof Construction.
IN EVERY DETAIL THE LEADING APARTMENT HOTEL OF BROOKLYN.
Splendid View of Harbor
Situated in the most aristocratic section of Brooklyn. Subway to Wall Street 6 minutes. Apartments furnished or unfurnished. Single room and bath $300 to $450 per year. Two rooms and bath $420 to $900 per year. Larger suites in proportion.
RESTAURANT A LA CARTE.
CLUB BREAKFASTS.
ARTHUR H. MYERS, MANAGER.

PUBLIC NOTICES.

The Audubon National Bank, located at No. 3,501 Broadway, in the City and State of New York, is closing its affairs. All note holders and other creditors of the association are therefore hereby notified to present the notes and other claims for payment.
WILLIAM REIMERS, President.

APARTMENTS TO LET—Unfurnished.

MANHATTAN.

East Side.

THE CLEVELAND,
126-130 East 24th St.
Apartments of 9 rooms, ample closets, etc.

REFEREES' NOTICES.

SUPREME COURT, COUNTY OF NEW York.—VAN DYCK ESTATE, Plaintiff, against SAMUEL AUGENBLICK et al., Defendants.
In pursuance of a judgment of foreclosure and sale, duly made and entered in the above-entitled action and bearing date the 24th day of May, 1911, and pursuant to an order made and entered in the above-entitled action and bearing date the 15th day of August, 1911, I, the undersigned, the referee in said judgment named, will sell at public auction, at the Exchange Salesroom, Nos. 14-16 Vesey Street, in the Borough of Manhattan, City of New York, on the 14th day of September, 1911, at 12 o'clock noon on that day, by Joseph P. Day, Auctioneer, the premises directed by said judgment to be sold, and therein described as follows:
All that certain lot, piece, or parcel of land situate, lying, and being in the Borough of Manhattan, City, County, and State of New York, bounded and described as follows: Beginning at a point on the westerly side of Lexington Avenue, distant 100 feet 11 inches northerly from the corner formed by the intersection of the said westerly side of Lexington Avenue and the northerly side of 102d Street; running thence northerly along said westerly side of Lexington Avenue 44 feet 11 inches; thence westerly parallel with said northerly side of 102d Street 100 feet; thence southerly parallel with said westerly side of Lexington Avenue 44 feet 11 inches to the centre line of the block; thence easterly along said centre line of the block and again parallel with said northerly side of 102d Street 100 feet to said westerly side of Lexington Avenue, at the point or place of beginning. Being part of the same premises conveyed to C. N. & S. A. Construction Company, by Reid L. Carr, referee, by deed dated July 30th, 1909, recorded July 31st, 1909, Liber 159, Section 6, F. 90.
Dated New York, Aug. 24, 1911.
LOUIS B. HASBROUCK, Referee.
CHARLES F. NORTHROP, Attorney for Plaintiff, No. 31 Nassau Street, Borough of Manhattan, New York City.
The following is a diagram of the property to be sold; its street number is 1,028 Lexington Avenue.

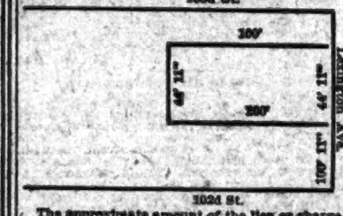

1028 St.

The approximate amount of the lien or charge to satisfy which the above-described property is to be sold, is eight thousand four hundred and thirty-six and 12-100 dollars, ($8,436.12,) with interest thereon from the 22d day of May, 1911, together with costs and allowance amounting to four hundred and thirty-six and 22-100 dollars, with interest from 24th day of May, 1911, together with the expenses of the sale. The approximate amount of taxes, assessments, and water rates, or other liens, which are to be allowed to the purchaser out of the purchase money, or paid by the referee, is one hundred and ninety-six dollars and interest. Said premises will be sold subject to a prior mortgage of forty thousand dollars ($40,000) and accrued interest thereon at the rate of five per cent. (5%) per annum from March 1, 1911.
Dated New York, Aug. 24, 1911.
LOUIS B. HASBROUCK, Referee.

SUPREME COURT—COUNTY OF NEW YORK —HENRY B. TWOMBLY, as Trustee, et al., Plaintiffs, against HARRY MULDOON et al., Defendants.
In pursuance of a judgment of foreclosure and sale, duly made and entered in the above-entitled action and bearing date the 5th day of July, 1911, I, the undersigned, the Referee in said judgment named, will sell at public auction, at the Exchange Salesroom, Nos. 14-16 Vesey Street, in the Borough of Manhattan, City of New York, on the 6th day of September, 1911, at 12 o'clock noon on that day, by D. Phoenix Ingraham, Auctioneer, the premises directed by said judgment to be sold, and therein described as follows:
ALL that certain lot, piece or parcel of land, together with the building erected thereon, situate, lying and being in the Twelfth Ward of the City of New York, and bounded and described as follows, to wit:
BEGINNING at a point in the southerly side of One Hundred and Twenty-eighth Street, distant seventy-five feet westerly from the southwesterly corner of One Hundred and Twenty-eighth Street and Second Avenue; thence running southerly and parallel with said Second Avenue ninety-nine feet and eleven inches to the centre line of the block; thence running westerly and along said centre line of the block twenty-six feet; thence running northerly and again parallel with said Second Avenue and part of the way through a party wall ninety-nine feet and eleven inches to the southerly side of One Hundred and Twenty-eighth Street; and thence running easterly and along the southerly side of One Hundred and Twenty-eighth Street twenty-six feet to the point or place of beginning; be the said several distances or dimensions more or less; together with the buildings and appurtenances thereon.
Dated New York, Aug. 2, 1911.
PHOENIX INGRAHAM, Referee.
PUTNEY, TWOMBLY & PUTNEY, Attorneys for Plaintiff, 2 Rector Street, New York City.
The following is a diagram of the property to be sold; its street number is 246 E. 128th St.

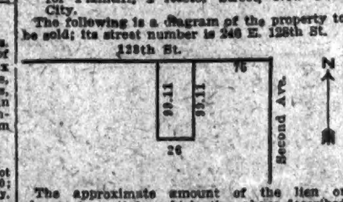

The approximate amount of the lien or charge to satisfy which the above-described property is to be sold is $14,115.62, with interest from the 9th day of June, 1911, together with costs and allowance amounting to $357.98, with interest from July 5, 1911, together with the expenses of the sale. The approximate amount of the taxes, assessments and water rates, or other liens, which are to be allowed to the purchaser out of the purchase money, or paid by the Referee, is $833.38 and interest.
Dated New York, Aug. 2, 1911.
PHOENIX INGRAHAM, Referee.

LEGAL NOTICES.

SURROGATE'S COURT, COUNTY OF ORange.—In the matter of the application for letters of administration of the goods, chattels, and credits of JOHN MARSH, deceased.
In pursuance of an order of the Surrogate of the County of Orange, in the State of New York, made in the above entitled matter, notice is hereby given, according to law, to all persons having claims against the estate of John Marsh, late of the Town of Wallkill, in said county, deceased, and the creditors of his estate that on the 18th day of September, 1911, at ten o'clock in the forenoon, at the office of the Surrogate of the said County of Orange, in the Village of Goshen, N. Y., I, the undersigned, intend to apply for letters of administration of the goods, chattels, and credits of the said John Marsh, deceased, to be issued to me as sole administrator, and at that time and place I shall apply to have the amount of my bond as such administrator fixed at double the amount of the claims of creditors against the said estate, under the provisions of Section 2,684 of the Code of Civil Procedure of the State of New York; and that they are required to present such claims to the Surrogate of the said County of Orange at his said office on or before the 18th day of September, 1911.
Dated Middletown, N. Y., August 11th, 1911.
THOMAS MARSH.

SUMMER RESORTS.

1 time per line, 30c. 7 times, consecutively, $1.50. 30 times, consecutively or every other day, $5.00.

NEW YORK—Long Island.

Edgemere Club Hotel

EDGEMERE, L. I.

Directly on the ocean; 30 minutes from new Penn. Station, 44 express trains daily each way; America's most select resort. 'Phone 600 Far Rockaway.
T. D. GREEN, Manager.
Also Hotel Woodward, N. Y.

NEW YORK—Highland.

Chodikee Lake Hotel
AND COTTAGES.
Newly furnished. Running water in all rooms. Suites with bath. Own Farm products. Swimming, Tennis, Fishing. Boats Free. Music. Cuisine of Highest Standard. Special rates to vacation clubs and parties. Open until October. Rates reduced during September. Booklet. Rates, single room, one person, $15.00 weekly. Large double room, two persons, $25.00 weekly.
J. P. MILLS, Manager,
Chodikee Lake Park, Highland, N. Y.

NEW YORK—Fisher's Island.

MANSION HOUSE
COTTAGES AND BUNGALOWS.
OPEN THROUGH SEPTEMBER
FISHER'S ISLAND, N. Y.
OFF NEW LONDON, CONN.
Always cool; seashore and country. Sound and ocean. Bathing, boating, fishing, golf course, tennis, riding, driving. Rooms en suite, with bath. Write for booklet.
WM. F. INGOLD, Mgr., Fisher's Island, N. Y.

NEW JERSEY—Montclair.

600 feet elevation.

Hotel MONTCLAIR

14 Miles from New York—the BEST of Roads.

Delightful for your next "week-end."
Open the year 'round.
MONTCLAIR, N. J.
T. EDMUND KRUMBHOLZ.
Also: "The Sagamore" on Lake George.

NEW JERSEY—Lake Hopatcong.

NEW BRESLIN HOTEL
On Lake Hopatcong.
Mt. Arlington Post Office, N. J.
SPECIAL RATES
for Balance of Season and Over Labor Day.

NEW JERSEY—Atlantic City.

HOTEL OSTEND
Entire block on Boardwalk, Atlantic City. Conceded ideal location. Nearly every room overlooks ocean. Capacity 500. Many rooms with private bath. Hot and cold sea water in suites with bath. Table positively unsurpassed. Booklets and rates upon application. Special September rates.
D. P. RAHTER.

Marlborough-Blenheim
ATLANTIC CITY, N. J.
Josiah White & Sons Company.

Ask Mr. Foster | Free transportation. Flatiron Arcade. B'way & 25th St.

PENNSYLVANIA—Delaware Water Gap.

ENJOY THE AUTUMN SEASON AT
THE KITTATINNY
The Leading Hotel at Delaware Water Gap, Pa. Steam heat, open log fires, electric lights, elevators, sun parlors, rooms en suite with private baths and running water, golf, tennis, boating, bathing; beautiful walks and drives; orchestra, saddle horses, livery, garage. Good roads to Kittatinny. Booklet and auto maps on application. Special September and October rates; American plan; cafe grill.
G. FRANK COPE.

Where Summer is Always Cool and Pleasant.
THE MOUNTAIN PARADISE.
WATER GAP HOUSE
DELAWARE WATER GAP, PA.
Highest altitude, overlooking all other hotels and surrounding country; coolest location. Acknowledged to be unquestionably the finest hotel in every respect in this region; entertains 500 guests. Interesting late Summer, Sept. and Oct. rates. Write for handsome booklet and auto maps.
JOHN FURDY COPE.

PENNSYLVANIA—Mount Pocono.

MT. PLEASANT HOUSE.
Finest location on Pocono Mts.; special Fall Rate, $10.50 up. Booklet. W. T. & H. M. Leech, Mt. Pocono, Pa.

NEW ENGLAND—Connecticut.

Oswegatchie House & Cottages
WATERFORD, CONN.
Trolley from New London.
REDUCED RATES FOR SEPT. and OCT
The most beautiful months of the year; oiled roads for motoring; salt waters for canoeing and sailing; fine tennis court; extensive lawns and beautiful fields; combining seashore and country.
S. B. MANWARING, Prop.

EDGEWOOD INN,
Edgewood Park, Greenwich, Conn.
Ideal Resort for Autumn Outing. 28 miles from New York. Booklet. Road Map. D. P. SIMPSON.

WEST VIRGINIA.

You Must Spend An Autumn in the Alleghanies
to really know the possibilities of that most delightful season, under ideal conditions.

CLIMATE JUST RIGHT	Bright, Snappy Days; Cool, Delightful Nights.
CUISINE AND HOTEL	Just to your liking, Comfortable, Cosy, Homelike.
FOR THE DAYS	Tennis, Golf, Motoring, Riding, Hunting.
FOR THE EVENINGS	Music, Dancing, Cards, Open Fires, Pleasant Company.

White Sulphur Springs Hotel
On the Main Line of C. & O. Ry.
Open Until October 15th
For booklets, terms, reservations, etc., address GEO. F. ADAMS, Mgr., White Sulphur Springs, W. Va.
If you prefer the Seashore,
HOTEL CHAMBERLIN, Old Point Comfort, Virginia
is also under the management of Mr. Adams. New York Office, 1,123 Broadway. Telephone 1572 Madison Square.

HOTELS AND RESTAURANTS.

HOTEL ROLAND
54th St., Between Madison & Park Aves. Block from Grand Plaza. Entrance to Central Park.
SINGLE ROOMS WITH PRIVATE BATH, $1.50 PER DAY.
DOUBLE ROOMS WITH PRIVATE BATH, $2.00 PER DAY.
Family Hotel for Permanent and Transient Guests.

SUMMER RESORTS.

NEW YORK—Westchester County.

Country Life Within a Half Hour of the Grand Central.
HOTEL GRAMATAN
Lawrence Park, P. O. Bronxville, New York
CITY COMFORT COUNTRY RECREATION

A Metropolitan "resort" in the midst of the hills and woods of Westchester County, offering either quiet rest or every outdoor sport.
Automobiling, riding, driving, beautiful walks. Best tennis courts in Westchester County.
The most picturesque and sporty golf course near New York. New Clubhouse.
Noted for the excellence of its table and the class of its custom. An ideal Fall and Winter home for the New York business man. Send for illustrated booklet or come and see for yourself. HOTEL GRAMATAN, Inc., Proprietors.

NEW YORK—Adirondacks.

STAR LAKE INN
ADIRONDACKS
SPECIAL RATES for later August and September. The MOST BEAUTIFUL time in the mountains.
Special rates to parties.
INGLEHART & SAYLES
Star Lake, N. Y.

MOUNTAIN VIEW COTTAGES.
Location shore of beautiful Fourth Lake. Outdoor amusements. Elevation 1,800 feet. Hay fever unknown. Special rates September. C. D. Petrie, Old Forge, N. Y.

NEW YORK—New York City.

IN THE COUNTRY IN NEW YORK CITY.
Ideal hotel, 300 feet above Hudson. Large grounds, plenty shade, fine tennis court. Stable and garage accommodations, modern conveniences; excellent cuisine; moderate rates; accommodates 50 guests; accessible by train or Subway. Address for booklet, THE CHESTNUTS, Riverdale-on-Hudson, New York City. Tel. Kingsbridge 135.

NEW YORK—Catskill Mountains.

Craigsmoor Inn
Spend the summer in the clouds.
2,000 feet elevation. Highest point near New York. Large private park. Guaranteed milk; no canned vegetables. 197 rooms, 43 with private bath. Easily accessible by motor car. Booklet.
R. D. COMPTON,
Craigsmoor, N. Y.

NEW YORK—Ulster County.

Gentleman's beautiful place and farm; ideal mountain location; bracing climate; large corner rooms; excellent table; modern appointments; references; booklet; $9-$12. Spencer, Lefever Falls, Ulster Co., N. Y.

Next Sunday's Times

Will contain these Magazine features:

Thefts of Famous Works of Art
The Mona Lisa, the most startling of a long list of disappearances.

American Women Are a Power Abroad
Frederick Townsend Martin says they wield a vital influence in the countries of their adoption.

The Perils of the Family's Pet Dog
Expert in the Pasteur Institute sounds a warning against them.

Our Water Supply at a Low Ebb
Just how low is shown by photographs taken especially for this article.

The Latest of Philosophers and His Great Work
Something about Henri Bergson, thought by many to be the foremost thinker of France.

Hy. Mayer's Cartoon, "I Decline!"
One of the exceptionally strong things in his Impressions of the Passing Show.

The Joy Wagon Seen by Pliny the Youngest
The letters of this lineal descendant of the famous Plinys of ancient history have just been discovered by J. W. Foley. The first, published recently in The Sunday Times, was received with such delight that there is little doubt that a large following will await the second letter next Sunday.

The Review of Books

will contain these features:

What "Arizona" Used to Mean
Thrilling days that an army officer's wife spent there in the seventies.

"Futurism" Ad Nauseam
Some of the literary antics of Marinetti, Italy's Grand Priest of the Order.

New Tides in Man's Affairs
"Business is business," but it's also literature in this day and generation.

Fate and the Wage Earner
Five calamities which may befall him and a programme for his welfare.

Science's Debt to Joseph Banks
He was at once the Maecenas and the Nestor of contemporary biologists.

The Pictorial Section

will contain fine reproductions of the following:

Scenes in London's Big Strike.
First Encampment and Pageant of Girl Pioneers.
Russian Dancers Who Are Delighting Europe.
Well-Known People at the Newport Dog Show.
Glacier Gives Up Relics of Party Ingulfed 41 Years Ago.
The Fatal Carlton Fire in London.
Aviators Pay the Death Penalty at Chicago Meet.
Well Known in Society.

And two full-page reproductions of paintings:

Greeting to the Republic (by E. Boutigny) and Expectation (by Josef Israels.)

BE SURE TO ORDER EARLY.

Next Sunday's Times

ADVERTISEMENTS
FOR APARTMENT HOUSE DIRECTORY
IN
The New York Times
Next Sunday
Should be in the Times Building not later than 6 P. M. To-day.

WALKED FROM KANSAS CITY.

Dwight Woolf and Wife Reach Boston After Long Tramp.

BOSTON, Aug. 24.—Mr. and Mrs. Dwight Woolf of Kansas City reached Boston today, walking the entire distance.

A year ago Mr. Woolf, a musician, was in such poor health that physicians advised a long trip in the open air, and as a result Mr. and Mrs. Woolf left their home on Oct. 15 for a tramp. They had no direct route, and so have covered a much greater distance than they would had they set out directly for Boston.

When they left Kansas City Woolf weighed 197 pounds. Now he tips the scales at 140.

W. A. WOODS OWES $20,666.

Treasurer of Electric Goods Company Has Assets of $2,019.

Special to The New York Times.

BOSTON, Aug. 24.—William A. Woods, who was Treasurer of the Woods-Allis Company, filed a voluntary bankruptcy petition to-day. His liabilities are $20,666 and his assets $2,019. He owes $11,775 to four secured creditors the largest amount being $10,000 to the International Trust Company.

Mr. Woods owes $4,866 to twelve unsecured creditors, the largest being the Lisbon Savings Bank and Trust Company of Lisbon, N. H., on notes signed by him and Adeline B. Woods. His other liabilities include $3,983 on notes which he indorsed for the Woods-Allis Company. That concern dealt in gas and electric goods, and was adjudged bankrupt last May.

BUSINESS TROUBLES.

MICHAEL A. VERDI, coal dealer, of 418 East 121st Street, who was President of the Baresi Coal Company. Petition by Whitney & Kemmerer, creditors, for $3,877. Assets $2,500. A petition in bankruptcy was filed against the Baresi Coal Company on Aug. 10 by Whitney & Kemmerer on theft claims for the same amount, $3,877.

JULIUS H. HEFTER, accountant, 1,423 Boscobel Avenue, Bronx, filed a petition. Liabilities, $2,593; to twenty-nine creditors, and no assets.

SATLOW & BEINHART, jewelry, 81 Chrystie Street; Judge Holt has dismissed the petition in bankruptcy filed on Aug. 8 by Aaron Rosin. They denied the acts alleged in the petition and that Mr. Rosin is a creditor.

MAX PIASECKI & CO., furriers, 37 East Twenty-first Street. Scedules show liabilities $54,965 and assets $10,312, consisting of stock, $4,079; fixtures, $5,026; accounts, $2,983; cash in bank, $37; a cold storage patent, value unknown; 2,000 shares of stock of the St. Louis Mutual Beaumont Syndicate; 1,000 shares Garden City Oil and Gas Company, and 200 shares Storage Power Company, values unknown. Among the creditors are the German Exchange Bank, $4,900; Otto Erler, $9,805; S. Gaudig & Blum, $3,378; H. F. Wagner, $3,002; Adler & Platsky, $2,160; Fuchs & Co., $2,852; Jacob Stein, $2,342, and L. Appel of Leipsic, $3,748.

Judgments.

The following judgments for amounts more than $100 were filed yesterday, the first name being that of the debtor:

Adler, Sigmund, et al.—J. A. Pisani et al., $372.

Amendolagine, Modesto—Lion Brewery of New York City, $304.

Black, Samuel—M. B. Goellnitz, $279.

Baldwin, Rubin S., et al.—Prospect Park Bank of Brooklyn, $374.

Baker, Jacob J.—J. Lapinsky & Co., $167.

Cullinan, John—W. J. Montgomery, $270.

Cobe, Andrew J.—Title Guarantee & Trust Co., $618.

Cassala, Albino—Ferdinand Munch Brewery, $620.

Dillon, James J.—Ludwig Baumann & Co., $124.

De Levante, Maurice, et al.—Prospect Park Bank of Brooklyn, $374.

Dunn, George W.—General Publishing Syndicate, $101.

Ehrlich, Ferdinand—W. & J. Sloane, $181.

Friedman, Mendel, et al.—Garfield & Proctor Coal Co., $917.

Gill, Brighton A.—Knickerbocker Tire & Repair Co., $256.

Griswold, Chester W., et al.—A. W. Schmidt, Jr., $104.

Houston, Herbert—R. C. Spong, $103.

Keller, De La Grand, et al.—A. W. Schmidt, Jr., $164.

Lawrence, Carrie—L. Jerkowski, et al., $153.

Lowandes, John P.—C. E. Frakes, $328.

Letts, Alonzo W.—Edward Thompson Co., $220.

Linn, Andrew H.—H. D. Taylor Co., $114.

McNulty, Miss Agnes—Joseph, $144.

McCue, Martin G.—Bluthenthal & Bickart, Inc., $179.

McCann, Richard M.—Edward Thompson Co., $406.

Mulcahy, Edward, et al.—G. H. Peck, $255.

Miller, Morris, (not summoned.) et al.—T. Hegewald, $227.

Moradinsky, Tony S., et al.—Same, $227.

Pati, Pasquale—State Bank, $5,041.

Rivers, Anthony J. and Philip J., (not summoned)—C. H. Duell et al., $394.

Sands, Philip—O. Stegemann, $135.

Scott, Hutchinson—Electric Cable Co., $1,998.

Silverman, Frank E.—Edward Thompson Co., $131.

Stuart, Russell V.—W. B. Thorn, $1,047.

Settel, Samuel—A. A. Bernstein, $142.

Tanzer, Harry—A. G. Schlemmer, $168.

Wodnicki, Casimer C.—J. Zahn, $584.

Williams, Chester—Great Western Tailoring Co., $111.

F. W. Connor Co.—Edward E. Buhler Co., $369.

Mutual Coal Co. et al.—Garfield & Proctor Coal Co., $911.

Walkup, Baldwin & Co., Inc., et al.—Prospect Park Bank of Brooklyn, $374.

Work Mfg. Construction Co.—Elite Gas and Electric Fixture Co., $420.

Flatbush Park Construction Co. et al.—A. W. Schmidt, Jr., $164.

Satisfied Judgments.

The first name is that of the debtor, the second that of the creditor, and the date that when judgment was filed:

Brantingham, Guy S.—A. J. Johnstone, Aug. 19, 1911, $104.

Goldstein, Michael—A. F. Levinson, Oct. 21, 1910, $414.

Herman, David, and D. Herman Construction Co.—C. Horn, July 7, 1911, $352.

Hundt, Charles A.—M. Marcuse, Jan. 5, 1911, $401.

Hickey, Daniel J.—Gallagher Brothers, Feb. 24, 1911, $440.

Kelvin, Paul—L. B. McIver & Co., Dec. 6, 1905, $128.

Li, J. Nolan & Co.—B. Rubenstein, Aug. 15, 1911, $650.

Warshawsky, David—M. M. Diamond et al., Oct. 1906, $124.

Waterwals, David—City of New York, July 12, 1910, (vacated.) $264.

Wilmer, Morris L.—J. Solomon, Jan. 29, 1904, (canceled.) $270.

Wolbert, Conrad—C. Tung, May 21, 1909, (reversed.) $2,901.

Woman Fell Between Car and Platform.

Miss Nellie O'Shea of 1,345 Park Avenue, when attempting to step aboard a southbound Subway express at Fourteenth Street, fell between the car and the platform. Miss O'Shea screamed and the passengers gathered about her. Some excited person ran to a telephone and called an ambulance from Bellevue. Dr. Norris, who responded, administered to Miss O'Shea, who continued on her journey to Brooklyn.

THE WEATHER.

WASHINGTON, Aug. 24.—A narrow though moderately low pressure extending from Texas northeastward through the Ohio Valley, with comparatively high pressure on either side, has caused a continuance of the unsettled, showery weather over the interior districts east of the Mississippi River, and its extension to the Coast States.

Temperatures are generally below the seasonal average, except in the South Atlantic States. There has, however, been a considerable rise since Wednesday night in the Northwest. Showers are general Friday in New England and the Middle Atlantic States, followed by generally fair weather Saturday.

Over the west half of the country generally fair weather will prevail, with somewhat higher temperature; over the east portion of the country temperatures will be moderate.

Winds along the New England Coast will be light to moderate and variable; Middle Atlantic Coast, light to moderate, mostly east; South Atlantic Coast, light to moderate south, except northeast to east on the Florida coast.

Steamships departing Friday for European ports will have light to moderate winds, variable, with showers Friday, followed by fair weather Saturday to the Grand Banks.

FORECASTS FOR TO-DAY AND SATURDAY.

Eastern New York—Showers Friday. Saturday unsettled, probably showers in southeast portion; light to moderate winds, mostly east.

New Jersey and Eastern Pennsylvania—Showers Friday. Saturday unsettled; light to moderate winds, mostly east.

New England—Showers Friday and probably Saturday in coast; generally fair in north portion; light to moderate variable winds.

The temperature record for the twenty-four hours ended at midnight, taken from the thermometer at the local office of the United States Weather Bureau, is as follows:

	1910.	1911.		1910.	1911.
8 A. M.	68	71	4 P. M.	81	72
9 A. M.	68	70	6 P. M.	78	69
10 A. M.	72	73	9 P. M.	75	66
12 M.	79	71	12 P. M.	73	65

This thermometer is 414 feet above the street level. The average temperature yesterday was 70; for the corresponding date last year it was 74; average on the Corresponding date for the last thirty-three years, 71.

The temperature at 8 A. M. yesterday was 70; at 8 P. M. it was 67. Maximum temperature, 79 degrees at 3:40 P. M.; minimum, 65 degrees at 10:15 P. M. Humidity 97 per cent. at 8 A. M.; 67 per cent. at 8 P. M.

SCHOOLS.

NEW YORK—Manhattan.

The BARNARD SCHOOL of HOUSEHOLD ARTS 226 W. 79th St.
Cooking, Embroidery, Millinery, Dressmaking, Household Decoration, Accounts, Management. Also English and French. One or all subjects may be taken. 3d year. Catalog.

BARNARD SCHOOL FOR BOYS
121 ST. NICHOLAS AVE., COR. WEST 146th St.
Thorough preparation for college or business. Gymnasium. Play Ground. Over 100 graduates in leading colleges. All grades. 26th year Sept. 25th. Catalog.

BARNARD SCHOOL FOR GIRLS
College Preparatory & General. 421 W. 148th St.
Kindergarten & Elementary. 432 West 147th St.
147TH YEAR begins Sept. 28th. Catalog.

BARNARD ELEMENTARY SCHOOLS
226 West 79th Drive & Riverside Av. & West 139th Pinehurst 177th
Kindergarten & Elementary for Boys & Girls. Catalog.

PACKARD COMMERCIAL SCHOOL
Lexington Ave. and 35th St.
NEW LOCATION. NEW BUILDING. Every requisite for the safety, health, and comfort of our students.
NO INCREASE IN RATES.
Commercial and stenographic courses. Individual instruction.
FALL TERM OPENS TUESDAY, SEPTEMBER 5.
Send for Catalogue L.
NO SOLICITORS.

DAY AND NIGHT MILLER SCHOOLS BOOKKEEPING SHORTHAND
Complete Courses. 19th year
Booklet on Request.
1123 Broadway, 257 Lexington Ave.
Call, write, or 'phone.

Bookkeeping, Shorthand, Typewriting, Penmanship, Civil Service and Academic Departments.
Day and Evening Sessions.
Call or write for Catalogue.
Eastman School
123d St. & Lenox Ave.

BERKELEY SCHOOL,
72d St. and West End Avenue.
Thirty-second Year.
Prepares thoroughly for all Colleges and Technical Schools. Primary Department in separate building. Military Drill—optional. Athletics. Afternoon study hours. Opens Sept. 27th. Illustrated Year-Book upon application. 'Phone Columbus 1415.

ART INDUSTRIAL AND BUSINESS TRAINING SCHOOL
Register in Sept. Ask for prospectus.
Y. W. C. A.
7 EAST 15TH ST.
Office hours, 9 A. M. to 5 P. M., 7 to 9 P. M., Sat. afternoons and eves. excepted.

The 20th Year of Hamilton Institute for Boys
will open in its NEW HOME at
599 WEST END AVE., S. W. Cor. of 89th St., on OCT. 4TH. College and Commercial Preparation. Catalog on request. Office hours, 9-12.
N. ARCHIBALD SHAW, JR., Principal.

The O'Leary Business School 1931 BROADWAY, CORNER 63D ST.
Shorthand, Typewriting, Telegraphy, Bookkeeping, etc. Taught Day and Evening. Catalogue.

IRVING SCHOOL
L. D. RAY, 35 W. 84th St.
Elementary, Primary, Intermediate and Commercial Departments.
No home study for boys under fifteen.
Telephone Connection.

Kindergarten Training School
Affiliated with
NEW YORK UNIVERSITY
Washington Square East.
For informa- tion address HARRIETTE MELISSA MILLS, Principal.

DWIGHT SCHOOL 35 W. 43D ST. 31ST YEAR.
DAY DEP'T. OF NEW YORK PREP. SCHOOL
Prepares for College and Regents' examinations.
Progressive methods. Moderate fees.
Makes a special study of the individual needs of the Student.

Cutler School
20 EAST 50TH ST.
FROM KINDERGARTEN TO COLLEGE. FOUR HUNDRED AND FORTY-THREE GRADUATES HAVE ENTERED COLLEGE.

New York University Law School
17th Year opens Sept. 28.
Morning Class, 9-12.
Afternoon Class, 4-6.
Evening Class, 8-10.
Degree LL. B., LL. M., J. D.
Address L. J. Tompkins, Sec., Washington Sq., N. Y.

THE CATHEDRAL SCHOOL FOR BOYS,
Cathedral of St. John the Divine,
111th St. and Amsterdam Av.
A private school under church influence. Educates free of charge boys having satisfactory credentials for Cathedral choristers. Large campus. Gymnasium. Military drill. 11th year begins Sept. 28. Catalogues.

ETHICAL CULTURE SCHOOL
CENTRAL PARK WEST AND 63D ST.
KINDERGARTEN, ELEMENTARY, HIGH SCHOOL AND NORMAL DEPTS.

De Lancey School, 301 WEST 86TH STREET.
Kindergarten, Primary, Grammar and High School departments. Prepares for all colleges. Department for small boys.

MANHATTAN COLLEGE,
Broadway and 131st St. Reopens Sept. 11.
For Catalogue No. 8 address BRO. JEROME, Pres.

HAMPDEN SCHOOL OF TUTORING,
49 E. 61st St. Opens Sept. 20. Phone 800 Plaza.
Prepares for all examinations.

LAW SCHOOL—FORDHAM UNIVERSITY,
140 Nassau St., N. Y. Hours: 4:15 to 6:15 P. M.
Reopens Sept. 25. PAUL FULLER, LL. D., Dean.

NEW YORK—Westchester County.

New York, Lawrence Park, Bronxville.—MASSIE COUNTRY SCHOOL. Boys, 7 to 15. Formerly Jr. Dept., Blake Country School. 15 miles from New York. Individual attention for every boy. Classes limited to 6 boys. Boys all live with the family of the Headmaster. Prepares for all leading boarding schools. Limited to 40 boys. Swimming pool. For illustrated catalog address W. Wellington Massie, Ph. D., Headmaster. 'Phone 267 Bronxville.

NEW YORK—Ossining.

MOUNT PLEASANT ACADEMY. This school, founded in 1814, has won the reputation of thoroughly preparing boys for college, scientific schools or business. Delightful home life. Manual training. Location only 35 minutes from New York. Mount Pleasant Hall is for boys under 13. For rate without extras address CHARLES FREDERICK BRUSIE, Box 502.

NEW YORK—Manlius.

MANLIUS SCHOOL FOR BOYS
Send for catalogue.
MANLIUS, N. Y.

NEW JERSEY—Montclair.

MONTCLAIR ACADEMY FOR BOYS,
Montclair, N. J. Send for Catalogue.

NEW ENGLAND—Connection.

RUMSEY HALL, Cornwall, Litchfield County, Conn. A home school for young boys in the Berkshires. Careful preparation for secondary schools. Particular attention to the formation of manly character and good habits. Athletics and gymnasium under supervision. Unusual health record. Three hours from New York. Catalogue. LOUIS H. SCHUTTE, Headmaster.

BRUNSWICK SCHOOL, GREENWICH, CONN.
College Preparatory.
George E. Carmichael, Headmaster.

TRAVELERS' GUIDE—STEAMBOATS.

TO BOSTON AND NEW ENGLAND POINTS

FALL RIVER LINE
Via Newport and Fall River. Lv. Pier 19, N. R., foot Warren St., week days and Sundays, 5:30 P. M. Steamers COMMONWEALTH and PRISCILLA. Orchestra on each.

NEW BEDFORD LINE, to New Bedford-Edgartown Bay resorts, Marthas Vineyard-Nantucket. Lv. Pier 40, N. R., foot of Clarkson St., week days only, 5:00 P. M. Strs. MAINE and NEW HAMPSHIRE.

BRIDGEPORT LINE. Lv. Pier 27, E. R., week days, 11:00 A. M. and 5:00 P. M., Sats., 2:00 P. M. Lv. foot of E. 22d St., week days, 3:30 P. M. Sats., 2:30 P. M.; Sundays 5:30 P.M. Strs. BRIDGEPORT and NAUGATUCK.

PROVIDENCE LINE
Via Providence. Lv. Pier 13, N. R., foot of Murray St., 5:00 P. M., daily except Sundays. Strs. PROVIDENCE and PLYMOUTH. Orchestra on each.

NORWICH LINE, to New London, Watch Hill, Block Island. Lv. Pier 40, N. R., foot Clarkson St., week days, 5:00 P. M.; Pier 70, E. R., foot E. 23d St., 5:00 P. M. Strs. CITY OF LOWELL and CHESTER W. CHAPIN.

NEW HAVEN LINE. Lv. Pier 28, E. R., week days, 2:45 P. M.; Sundays 9:30 A. M. Lv. East 23d St., week days 3:00 P. M.; Sundays, 10:00 A. M. Str. RICHARD PECK.

Tickets, etc., at 171 B'way, N. Y., Transfer, Tourist Offices and Piers

Splendid Steamers—Splendid Service

SEA TO BOSTON
BOSTON LINE
EXPRESS SERVICE DIRECT FROM CITY TO CITY
ALL-THE-WAY-BY-WATER ROUTE
Luxurious, New Steel Passenger Steamships
MASSACHUSETTS AND NORTH LAND
In place of "YALE" & "HARVARD."
Daily, including Sundays, at 4 P. M., from Pier 15, N. R., foot Barclay Street. Due to arrive at Boston following day at about 8:30 A. M.
Through tickets and baggage checked to all the popular Eastern Summer Resorts. Express service for Freight, Automobiles and Horses. For full information and Booklet apply to—
MAINE STEAMSHIP COMPANY, 290 BROADWAY, NEW YORK

SEA TO MAINE
PORTLAND LINE
THE MOST CHARMING SHORT SEA TRIP ON THE ATLANTIC COAST.
STEAMSHIPS
OLD COLONY & NORTH STAR
About 22 hours between New York and
PORTLAND, MAINE
Sailings Monday, 10:30 A. M.; Tuesday, Thursday and Saturday 5 P. M., from Pier 36, East River, N. Y.

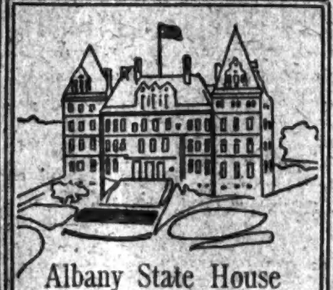

Albany State House

Aristocratic Albany offers a tempting summer trip if you go by the big, clean steamers of the Albany Day Line. The Twenty-Four Million Dollar Capitol is a captivating sight for every live American. The hotels are numerous and well conducted and the city is a delightful base from which to explore the many famous summer resorts within easy reach by rail.

ALBANY DAY LINE STEAMERS, DAILY except Sunday, leave Desbrosses St., 8:40 A. M.; W. 42d St., 9 A. M.; W. 129th St., 9:20 A. M.; landing at Yonkers, West Point, Newburgh, Poughkeepsie, Kingston Point, Catskill, Hudson and Albany. Also Desbrosses St., 8:40 A.M.; W. 42d St., 10 A. M.; W. 129th St., 10:20 A. M. for Yonkers, West Point, Cornwall, Newburgh and Poughkeepsie. Direct rail connections. Music. Restaurant. All through rail tickets between New York and Albany accepted.

Hudson River Day Line
Desbrosses Street Pier, N. Y.

Steamer Mary Powell

Afternoon boat for West Point, Newburgh, Poughkeepsie, Rondout and way landings leaves Desbrosses St. daily, except Sunday, at 1:45 P. M.; W. 42d St., 2 P. M.; W. 129th St., 2:20 P. M.
Ideal outing to West Point, returning by Str. "ALBANY" or rail.
44

HUDSON NAVIGATION CO.'S
HUDSON RIVER NIGHT LINES
Finest River Steamers in the World; splendid accommodations; cuisine and service unexcelled; fine orchestra on each steamer.
Over Labor Day take the fascinating trip on the Hudson, visit Lake George, Lake Champlain, Saratoga and other Adirondack resorts.
REDUCED FARES via connecting railroads from Albany and Troy to many points North over the holiday.

PEOPLES LINE To Albany
Str. C. W. Morse (cdd dates Aug.), Adirondack (alternating), Pier 32, N. R., foot Canal St., 6 P. M. daily. W. 129th St., 8:45 P. M. daily (Sunday included). Observation and Palm Room a new feature.

CITIZENS LINE To Albany & Troy
New Str. Trojan (cdd dates Aug.), Somerset (alternating), Pier 32, N. R., 6 P. M. daily (Saturday included); Yonkers, 7 P. M.; stops at Albany in both directions.
Tickets at all principal ticket offices. Rail tickets accepted for passage between New York and Albany. "Journal" a guide for tourists—and "Up the Hudson and Beyond" Free. Phone 6600 Spring.
"THE POPULAR SEARCHLIGHT ROUTE."

CATSKILL EVENING LINES

*Maiden	Magnificent steel steamers
Keith's Lily	C. H. B. M. O. W. IV. (new) and
Germantown	ONTEORA leave Pier 41, N. R., daily except Sunday, at
*Catskill	Christopher St., 6:30 P. M.
*Hudson (by Annex)	and W. 129th St.
*Athens	Special Saturday trip 1 P. M.
Rickhorst	Pier 43, and 1:30 P. M., W. 129th St.
Cuzzackie	Tickets for sale at all
*Saturday special	agencies and at Pier. 'Phone
lands only at points	1990 Spring. Send 2 cents in stamps for booklet
marked *	of Summer hotels and boarding houses.

"THE PUBLIC BE PLEASED."
COLONIAL LINE
BOSTON Via Boat and Rail $2.90
PROVIDENCE, Boat Direct..... 2.00
FALL RIVER, via Boat and Rail.. 2.25
WORCESTER, via Boat and Rail.. 2.90
Week days and Sundays at 5:30 P. M. from Pier 28, N. R., foot of W. Houston St. ALL OUTSIDE ROOMS—FINEST SERVICE. 'Phones, Spring 9491 and 9492.

JOY LINE $2.40 BOSTON VIA BOAT & RAIL
BOSTON, via Boat and Trolley, $2.25.
Providence Direct, $1.50 | Worcester, $2.40
Daily, including Sunday, 5:30 P. M.
From Pier 19, East River.
New Management. Improved Service.
City Ticket Office, 290 Broadway, N. Y.

SCHOOLS.

NEW ENGLAND—Massachusetts.

Berkshire Hills Schools
FOR BOYS 7 TO 18
GREAT BARRINGTON, MASS.
A school estate of rare beauty and value, covering 1,400 acres. A limited number of vacancies for the coming year. Opens Sept. 21. GEORGE D. PETTEE, Director.

PENNSYLVANIA—Chester.

Pennsylvania Military College, Chester, Pa.
59th year begins Sept. 20. Degrees granted in Civil Engineering, Chemistry, Arts. Also Preparatory Courses of Study. Infantry, Artillery, Cavalry. Our Aim—The Development of Character to Secure Greatest Efficiency. Catalogues of Col. CHAS. E. HYATT, President.

MARYLAND—Forest Glen.

The School for Your Daughter
Opportunity—for social life and training. Advantages of Washington. Booklet. Address Box E. Forest Glen, Md.
National Park Seminary Washington, D. C. (Suburbs)

CENTRAL-HUDSON LINE
From Pier 24, N. R., foot Franklin St. For Newburgh, Poughkeepsie, & Kingston. Weekdays, 4:00 P. M.; Sats., 1:00 P. M. West 129th St., week-days, 4:30 P. M.; Sat., 1:30 P. M. For Highland Falls, Cold Spring, Cornwall, Fishkill, & Newburgh, week-days, 5:00 P. M.; Sats., 3:00 P. M.; Sundays, 9:00 A. M. West 129th St., Sats., 3:30 P. M.; Sundays, 9:30 A. M.

$1 MANHATTAN LINE TO ALBANY
ROUND TRIP, $1.85. GOOD 30 DAYS. Steamers Pier 6, W. Houston St., 10 A. M.; ft. W. 129th St., 9 P. M. Daily and Sunday. Stop at Columbia St., Albany, (adjoining Union Station.) Special stop south bound, ft. W. 125th St., N. Y. Tel. 6135 Spring.

Block Island, Orient, Greenport, Shelter Island and Sag Harbor.
Str. "Shinnecock" of Montauk Steamboat Co.'s Line leaves N. Y., New Pier 9, S. E. R., Tues. and Thurs., 5:30 P. M.; Sat., 1:00 P. M.

HARTFORD LINE
From New Pier 22, East River, foot of Pike St., daily except Sunday, at 5 P. M., for Connecticut River landings. Write for illustrated folder.

EXCURSIONS AND TOURS.

IRON STEAMBOAT CO.
CONEY ISLAND
SPECIAL NOTICE.
Boats operated by this Company DO NOT land at West 42d St. or at Desbrosses Pier. Buy tickets ONLY at Iron Steamboat Co.'s box offices.
LEAVE WEST 129TH STREET
9:00, 9:45, 10:30, 11:30 A. M., 12:30, 1:15, 2:00, 2:45, 3:30, 4:15, 5:15, 6:30, 7:30, 8:30 P. M.
LEAVE PIER (NEW) 1 NORTH RIVER
9:45, 10:30, 11:15 A. M., 12:15, 1:15, 2:00, 2:45, 3:30, 4:15, 5:00, 6:00, 6:40, 7:15, 8:15, 9:30 P. M.
LEAVE STEEPLECHASE PARK
10:58 A. M., 12:15, 1:30, 2:15, 3:00, 3:45, 4:30, 5:15, 6:10, 7:10, 8:00, 8:35, 9:15, 10:30 P. M.
Trip marked * does not go to 129th St.
Round Trip Tickets { From 129th St., 50 Cents. From Pier 1, N. R., 40 Cents.
Inc. Admission to Steeplechase Park.
FISHING BANKS, STEAMER TAURUS
Leaves 129th St., N. R., 7:30 A. M.; Pier (new) 1, N. R., 8:30 A. M. Bait and tackle on board. Fare: Gentlemen, 75c; Ladies, 50c; Children, 25c.

Rockaway Beach
Steamer "Grand Republic"
Lv. Yonkers, 8:45 A. M. sharp.
Lv. W. 129th St., 9:40 A. M., *1:15 P. M.
Lv. Pier 1, N. R., 10:20 A. M., 2:15 P. M.
Lv. Rockaway Beach, 12:30, 5:45 P. M.
Trip marked * transfers to 46th. Grand Republic.
Round Trip tickets, 50c; Children, 25c.
Include adm. to Steeplechase Park at Rockaway.

LABOR DAY
Trips, Including Tickets and Hotels.

Atlantic City	2 days..$12.00 up
Niagara Falls	2 days.. 16.50 up
Thousand Islands	3 days.. 19.50 up
Thousand Islands, St. Lawrence and Lakes	6 days.. 45.00 up

Independent Travel Tickets with or without Hotels to All Resorts.
THOS. COOK & SON,
245 Broadway, 264 and 553 Fifth Ave., 649 Madison Ave., New York.

EXCURSIONS
LAKE HOPATCONG $1.00
EVERY SUNDAY and HOLIDAY
Leave W. 42d St. 8:20, Liberty St. 9:00 A. M.
MAUCH CHUNK, $1.50
NEXT SUNDAY
Leave W. 42d St. 8:20, Liberty St. 9:00 A. M.
VIA NEW JERSEY CENTRAL
HARD COAL! NO SMOKE! COMFORT!

MIDLAND BEACH
STATEN ISLAND
Refined amusements amid refined surroundings. Cleanest, safest bathing on the Atlantic coast. SCHEDULE OF BOATS:—From Battery Landing, 10 A. M., 12:15, 2:40, and 5 P. M. Saturdays, Sundays, and Holidays, 10 A. M., 12:15, 1:40, 5 and 7:30 P. M.
RETURNING 11:05 A. M., 1:30, 4, and 7 P. M. On Saturdays, Sundays, and Holidays, 11:05 A. M., 1:30, 4, 6:30, and 9 P. M.

UP THE SOUND
BEST SUNDAY EXCURSION OUT OF NEW YORK
BRIDGEPORT AND RETURN $1.00 Round Trip
SUNDAY, AUG. 27, at 10:30 A. M., from Pier 32, East River, foot of Pike St., by Fast and Commodious Twin Screw Steel Steamship HARTFORD, stopping about TWO hours at Bridgeport, Ct. Telephone 2700 Beekman.

New York's Best and Most Popular
BRIDGEPORT
EXCURSION EVERY SUNDAY
The New Palace Steel Str. MONTAUK

Lvs. W. 181st St. 6:30 A. M., Market St., E. R., 10:15 A. M., foot of W. 34th St. 10:45 A. M.	Round Trip 75 CENTS	2 hours at Bridgeport. Due N. Y. 6 P. M. Music, cafe and dining service. Vocal Entertainment.

No crowding. Wireless demonstration. For stateroms and information phone 6476 Spring.

GLEN ISLAND
ROUND TRIP 50c BOATS
DAILY, ft. Battery, 8:45, 11:16, 1:30, 2:30, 5:15, 7:15, 9:45; 34th St., ½ hr. later; SUN., Battery, 8:30, 9:30, 10:30, 11:30, 1, 2, 3, 4, 5:30, 6:30, 7:30; 34th St., ½ hr. later; 75, 138th St., Bronx, 12:30; children under 10 free except Sun. Music. Refreshm. McAllister Steam Co. SPECIAL MOONLIGHT TRIPS RATTERY 7 P. M., 34TH ST. 7:30.

Sight-Seeing Yacht Clifton.
Around Manhattan Island, foot W. 42d St., 10:30, 2:30; lecturer aboard. Tel. 6441 Gram.

Saugerties Boats leave Pier 43, N. R., foot Christopher st., 5:30 p.m. Saturdays at 1 p. m.

TRAVELERS' GUIDE—STEAMSHIPS.

INTERNATIONAL MERCANTILE MARINE LINES
ALL OUR STEAMERS HAVE WIRELESS TELEGRAPH AND SUBMARINE SIGNALS

TRIPLE SCREW 45,324 TONS OLYMPIC Largest & Finest Steamer in the World. SAILS SEPT. 9, 12:00 Noon SEPT. 30.
Turkish and Electric Baths, Swimming Pool, Four Elevators, Gymnasium, Verandah Cafe, Palm Court. French & La Carte Restaurant.
St. Paul, Aug. 26, 9:30 A.M. Minnewaska, Aug. 27, 3:00 P. M.
Finland, Aug. 26, 10:00 A.M. Celtic, Aug. 31, 12:00 Noon

American Pier 62, N. R., 9:30 A. M.
Plymouth—Cherbourg—Southampton.
St. Paul.....Aug. 26 St. Louis.....Sept. 6
Philadelphia.....Sept. 2 New York.....Sept. 16

Atlantic Transport
New York—London Direct. Pier 58, N. R.
Minnewaska, Aug. 27, 2:00 P.M. Minnetonka...Sept. 6
Minneapolis.....Sept. 2, 1 P.M. Minnehaha...Sept. 16

Red Star Pier 61, N. R., 6 A. M.
London, Paris via Dover—Antwerp.
Finland.....Aug. 26 Lapland (new).....Sept. 9
Vaderland.....Sept. 2 Kroonland.....Sept. 16
PASSENGER OFFICES, 9 B'WAY. (TEL. 2100 REC TOR.) AND PIER 61 N. R., (WEST 22D ST.) N. Y.

White Star Pier 59 & 60, N. R.
Plymouth—Cherbourg—Southampton.
Oceanic.....Sept. 2, noon Majestic.....Sept. 16
OLYMPIC (new).Sept. 9, noon Oceanic.....Sept. 23
New York—Queenstown—Liverpool.
Celtic.....Aug. 31, noon Cedric.....Sept. 14
Adriatic.....Sept. 7, noon Baltic.....Sept. 21
New York & Boston
To the MEDITERRANEAN
Azores, Madeira, Gibraltar, Algiers, Villefranche, Genoa, Naples and Alexandria.
Romanic.....Sept. 15, noon Cretic.....Sept. 29
ADRIATIC 24,540 Tons DEC. 2

FOR YOUR VACATION TAKE—
A REAL OCEAN TRIP
FIRST CLASS THROUGHOUT
25 DAYS COST $95
Leave New York Saturdays by Superb "PRINZ" Steamers, (5,000 tons); call Fortune Island Wednesday; arrive Santiago, Cuba, Thursday (stay 1 day); arrive Kingston, Jamaica, Friday (stay 1½ days); arrive Colon, Panama, Monday (stay 2 days). Visit Panama Canal; guides furnished by Government free of charge. Arrive Port Limon, Costa Rica, Thursday (stay 4 days). A trip to San José (altitude 5,000 feet) may be made. Return to New York via above ports. Steamer may be used as hotel while in port without additional charge.
SUMMER ROUND TRIP RATES
For Berths in All Locations Excepting Suites.
To SANTIAGO, CUBA, and KINGSTON, JAMAICA, $65 | To PANAMA CANAL, $112.50
TRIPS FROM 11 TO 25 DAYS, $70 TO $125
WEEKLY SAILINGS
Connecting with PERU-CHILE To and From PANAMA.
Write for particulars to HAMBURG-AMERICAN LINE, 41-45 Broadway, New York.

NORTH GERMAN LLOYD
LONDON—PARIS—BREMEN
KAISER WILHELM DER GROSSE
TUESDAY, AUGUST 29 10 A. M.
LONDON—PARIS—BREMEN
TUESDAYS 10 A. M. THURSDAYS
Kaiser Wm. der Grosse...Aug. 29 Prinz Friedrich Wm.....Aug. 31
Kaiser Wilhelm II.....Sept. 5 George Washington...Sat., Sept. 16
BALTIMORE-BREMEN Direct, WEDNESDAYS—One Class (II) Cabin Steamers
INDEPENDENT AROUND-THE-WORLD TRIPS, $613
Gibraltar—Naples—Genoa
SATURDAYS, 11 A. M.
KOENIG ALBERT.....Aug. 26
Berlin.....Sept. 9
OELRICHS & CO., General Agents 5 Broadway, New York City

21-Day Cruise
JAMAICA PANAMA CANAL
Round Trip $85 Until Sept. 30
Air-Cooled Staterooms
A three weeks' cruise on one of the newest and most luxuriously appointed ships sailing to southern seas. Specially built for tropical travel; air cooled staterooms; trip includes a day at Jamaica, the Queen of the West Indies, and two whole days at Colon, where you can inspect the progress of that gigantic enterprise, the Panama Canal. Or if your time is limited you can go to Jamaica and back in 10 days for $55.00. Write for booklet. Additional sailings from Boston, Philadelphia and New Orleans.
17 Battery Pl., New York. Tel 1025 Rector.
United Fruit Company STEAMSHIP SERVICE
Or any authorized Tourist Agency.

CUNARD Piers foot West 14th St., N. R. Offices, 24 State Street, opposite Battery.
Sailings subject to change.
MOST EXPEDITIOUS ROUTE
LONDON PARIS BERLIN VIENNA
DIRECT via FISHGUARD
Wireless Telegraph, Submarine Signals. Fastest, Finest, Largest, Quadruple Screw Turbine Steamships.
Fishguard and Liverpool.
LUSITANIA Sept. 12 9 A. M. MAURETANIA
Queenstown—Fishguard—Liverpool.
CARONIA CARMANIA
Aug. 30, 10 A. M. Sept. 9, 10 A. M.
MONTREAL QUEBEC LONDON
Regular Sailings of Steamers Carrying One Class Cabin (II) and Third Class Passengers only.
MADEIRA GIBRALTAR ALGIERS
VILLEFRANCHE GENOA
NAPLES TRIESTE FIUME
See Company's Schedule for Complete Itinerary.
Pannonia...Sept. 7, Oct. 26 Caronia...Nov. 16
Carpathia...Sept. 21, Nov. 9 Ivernia...Nov. 30
Ultonia.....Oct. 12
Sailing Hour Noon.
WINTER CRUISES
ITALY, RIVIERA, EGYPT

BERMUDA
THE IDEAL VACATION TRIP
ROUND TRIP $10, $20 AND UPWARDS
Meals and Berth Included on Steamer.
SPECIAL ALL-EXPENSE TOURS
5 DAYS $13.50 up | 8 DAYS $25 up | 9 DAYS $27.50 up | 12 DAYS $35 up
THE ROYAL MAIL STEAM PACKET CO.
Sanderson & Son, Gen'l Agts. 21 State St.
THOS. COOK & SON, 245 Broadway, 264 and 553 Fifth Ave., 649 Madison Ave., N. Y.
Ticket Agent, or QUEBEC S. S. CO., Ltd., Quebec.

OCEAN TRIPS EVERYWHERE.
LOW'S STEAMSHIP AGENCY, 1123 B'WAY, N. Y.

TRAVELERS' GUIDE—RAILROADS.

TO THE CATSKILL MOUNTAINS
via Catskill Mountain, Otis and Catskill and Tannersville Railways.
Direct connection with the N.Y. Central trains leaving New York 7:54 A. M. (for Leeds, South Cairo and Cairo) and 11:11 A. M. for all points daily except Sunday, and 4:06 P. M. daily, and West Shore trains leaving West 42d St. at 7:15 and 11:30 A. M. daily except Sunday.
Also direct connection with the HUDSON RIVER DAY LINE and the CATSKILL EVENING LINE STEAMERS.
PURCHASE TICKETS VIA CATSKILL

EXCURSIONS AND TOURS.

CONEY ISLAND
(Dreamland Pier) and
ROCKAWAY BEACH
STRS. ROS

Capable Men Always Wanted.

¶ The employer, regardless of his business, is always pleased to get in touch with men of the right calibre. The steady man, with brains plus ambition, is a valuable asset to any business concern.

¶ Many such men are open for positions that offers more advancement than the ones they hold at present. If some "greener fields" are shown them, it would work to the mutual advantage of employers and employes.

¶ The Help Wanted columns of The New York Times bring intelligent help face to face with intelligent employers. The Times is read by industrious, well-to-do people. The Times accepts only clean on-the-square advertising from reliable firms.

¶ Telephone The New York Times, Bryant 1000.

Lost

60c. a line 1 time; 75c. a line 2 times a week; $1.40 a line 7 consecutive times.

LOST—30th St. Theatre, Wednesday matinee, pair of gold lorgnettes, 3 diamonds, monogram "J. G. W." on chain, with small baroque pearl; liberal reward. J. Ottman, 210 East 60th St.

LOST—Near Staten Island ferry, foot Whitehall St., city, lady's bracelet, containing three small diamonds. Liberal reward return to F. W. Tompkins, Richmond Terrace, West New Brighton, S. I.

LOST—Scarfpin, cluster, large sapphire, surrounded 11 or 12 diamonds, between 44th St. and 9th St., Wednesday; big reward. A. Bauman, 229 Main St., New Rochelle, N. Y.

LOST.—Package J. Spencer Turner Co. coupons; payment stopped; liberal reward for return. Room 165, 40 Wall St., New York City.

LOST—Somewhere between Wallabout Market and Metropolitan Av., one diamond-studded cuff button; reward. 140 Metropolitan Av., Brooklyn.

LOST—Dropped eyeglasses between Riverside, 126th St., and address; reward. 650 West 126th St.; Apartment 66.

LOST.—An old-fashioned seal with motto. Communicate with Mr. Settle, 62 Nassau St., New York.

LOST—Diamond clover pin, between Amsterdam Av., Central Park West. Reward for return or send pawn ticket 168 West 85th St.

LOST—Ring, two diamonds, emerald, 5th Av., 21st St., liberal reward. Moller, 160 5th Av.

LOST—Round diamond pin, Aug. 17; suitable reward on return. Manning, 145 West 69th St.

LOST.—A gold monogram fob initialed L. D.; liberal reward. Louis Brill, 839 West 163d.

$300 REWARD

for three-stone diamond drop earring lost Aug. 23, Edgemere, L. I.
Tiffany & Co., 5th Av. and 37th St.

Lost and Found, Cats, Dogs

60c. a line 1 time; 75c. a line 2 times a week; $1.40 a line 7 consecutive times.

LOST—White poodle dog, license 24,304; reward; no questions asked. Osgood, 102 West 115th.

UNWANTED DOGS AND CATS should be taken to the A. S. P. C. A. Shelter for Animals, 102d St. and East River, or the Ambulance House at 111 East 22d St. Owners of lost dogs and cats and responsible persons wishing to secure pets should apply at the Shelter.

Found

60c. a line 1 time; 75c. a line 2 times a week; $1.40 a line 7 consecutive times.

FOUND, Aug. 24.—POLICE DEPARTMENT. Apply 300 Mulberry St.: Bicycle, woman's wearing apparel, &c.; quantity of bags; purse containing small amount of cash, &c.; watch, citizenship papers; small quantity of ladies' hats. Branch, 209 State St., Brooklyn: Umbrella.

FOUND, Aug. 24.—JERSEY CENTRAL RAILROAD. Apply Station Master, Jersey City, N. J.: Pocketbook, prayer beads, cane.

FOUND, Aug. 24.—NEW YORK CENTRAL RAILROAD. Apply Lost Property Bureau, Grand Central Station: Watch fob, watch, two umbrellas, two packages, hat.

FOUND, Aug. 24.—LONG ISLAND RAILROAD. Apply Lost Property Bureau, Long Island City: Satchel, black parasol, blue parasol.

FOUND, Aug. 24.—LACKAWANNA RAILROAD. Apply Information Bureau, Hoboken, N. J.: Six packages, two umbrellas.

FOUND, Aug. 24.—PENNSYLVANIA RAILROAD. Apply Information Bureau, Jersey City, N. J.: Packages, lady's coat, book, umbrella, dress suit case.

FOUND, Aug. 24.—NEW PENNSYLVANIA STATION. Apply Baggage Room, 33d St. and 7th Av.: Coat, pocketbook, umbrella, two purses.

FOUND, Aug. 24.—ERIE RAILROAD. Apply Information Bureau, Jersey City, N. J.: Package trousers and collars, roll of paper, commutation ticket, pair gloves, package of pictures, pair gloves, parasol, three umbrellas, package of shirts, package of cotton.

FOUND, Aug. 24.—LEHIGH VALLEY RAILROAD. Apply General Baggage Agent, South Bethlehem, Penn. Package, umbrella, dress suit case, cane, photos, hand bag, gloves, pocketbook.

FOUND, Aug. 23.—HUDSON & MANHATTAN RAILROAD. Hudson Tubes. Apply 137 Christopher St.: Purse, rosary, package, mails, cards, plates, spoon, umbrella, key.

Business Opportunities

60c. a line 1 time; 85c. a line 2 times a week; $1.75 a line 7 consecutive times.

A manufacturer, branching out his business, offers an exceptional opportunity to an intelligent young man who will invest not less than $500 and services; will receive large interest and $25 weekly; money can be secured by outstanding accounts; no special experience required; reference exchanged. "Fully Established," R 801 Times Downtown.

Detective, licensed by State, desires active partner; must furnish bond and be financially interested; send full particulars. Y 127 Times.

New York Corporation; 50,000 acres land; fine investment; will stand thorough investigation. Y 118 Times.

Apartments to Let, Furnished

50c. a line 1 time; 65c. a line 2 times a week; $1.05 a line 7 consecutive times.

THE NEW YORK,
22 West 60th St.

High-class bachelor quarters, furnished, unfurnished, single, en suite; $6-$12 weekly; private baths, hot water all rooms; extreme cleanliness; Subway.

5-6 rooms, bath, elevator, telephone, complete housekeeping; reasonable; references. Meyers, 504 West 122d St.

Unfurnished Apartments Wanted

50c. a line 1 time; 65c. a line 2 times a week; $1.05 a line 7 consecutive times.

Furnished bachelor apartment wanted, one or two rooms, private bath, service, breakfast. Y 126 Times.

For Sale

50c. a line 1 time; 65c. a line 2 times a week; $1.75 a line 7 consecutive times.

Slightly used office furniture, desks, chairs, tables, filing cabinets, typewriters, safes, cash registers, time clocks, mimeographs, multigraphs, adding machines, Neostyles, bookcases, partition. Nathan's, White St. and West Broadway.

Desks, partitions, telephone booths, tables, chairs, wardrobes, mirrors, wall fixtures. Business furniture all kinds. Finz Bros., 56-60 Franklin, 258 Broadway.

Purchase and Exchange

50c. a line 1 time; 65c. a line 2 times a week; $1.75 a line 7 consecutive times.

Wanted—For foreign market, second-hand automatic vaudeville slot machines; must be in first-class working order and condition and stand thorough test and examination. Give full particulars and price to Y 151 Times.

Country Board

60c. a line 1 time; 75c. a line 2 times a week; $1.40 a line 7 consecutive times.

WID board girl 6 to 10; private family. Y 125 Times.

New York State.

Minisceongo Farm.—An ideal spot for recreation; delightful in early Fall; beautiful scenery; large, airy rooms; excellent German table; special rates. Werner, Stony Point, N. Y.

August and September, ideal months in the mountains. Before choosing your vacation resort get descriptive circular. Hillside Farm, Walton, New York.

New Jersey.

Arlington Villa, 486 Bramhall Av., Jersey City.—Fine rooms, with board; also table guests; telephone.

Help Wanted, Female

15c. a line 1 time; 35c. a line 3 times a week; 70c. a line 7 consecutive times.

BILL CLERK and office assistant; experience required; bring references. Store 171 Greene St.

RETOUCHERS on photographs for photo-engraving purposes; experience with air brush desirable; also artist who can letter and do some designing. Answer by letter. Gill Engraving Co., 140 Fifth Av.

STENOGRAPHER wanted in fire insurance office; must be intelligent, accurate, and able to handle routine work without dictation. T 206 Times Downtown.

WANTED—Experienced young woman for general housework and cooking; salary, $25; state references. Box 233, Woodmere, L. I.

Help Wanted, Male

15c. a line 1 time; 35c. a line 3 times a week; 70c. a line 7 consecutive times.

A COLLEGE MAN'S OPPORTUNITY.—One of America's largest publishers has an opening on its advertising staff for a young college man, who has decided to make advertising his profession; the man who fills this position must possess originality and creative ability; he must be full of life and enthusiasm; he must be able to meet big men in a manner which pleases; he must be an unusual man; make your answer to this show your ability to qualify. Opportunity, T 108 Times.

ADVERTISING SOLICITOR wanted on a new and up to date publication being issued by an old publishing house; good opportunity for man who can show record as a producer and as to character to get in on ground floor while territory and lines are open. Call 10 to 12 or 2 to 4 at 202 East 12th St. Ask for Mr. Maxwell.

A SALESMAN'S OPPORTUNITY.—One of America's best lithographic establishments has an opening on its selling staff for a young man; the man who fills this position must possess originality and creative ability; he must be full of life and enthusiasm; he must be able to meet big men in a manner which pleases; he must be a man that will tell your previous occupations. R 315 Times Downtown.

EXPERIENCED ACCOUNTANTS and office managers for manufacturing plants in Brooklyn and Bronx; applicants must state fully their experience, the salary they have earned, and give references. Y 32 Times.

FOREMAN—BURNER.—Experienced foreman, also burner, for 200,000 capacity brickyard, near New York City, operating soft-mud machines, steam dryers, &c.; give age, experience, references, and salary. Y 126 Times.

MEN over 25 to act as salesmen and collectors; must come well recommended; good-paying, steady position. Apply all day, 217 W. 125th St., Room 18.

SALESMAN for concrete coatings, damp-proof paints, and waterproofing compounds, with experience in similar lines in Eastern territory; state salary; state age, experience, references, and salary expected. Box 100 A B Times.

SALESMAN.—A good man to solicit orders for large printing office; previous experience and knowledge of business necessary. Apply Superintendent, Eagle Job Printing Department, Washington and Johnson Sts., Brooklyn, N. Y.

SALESMAN, muslin underwear, with established trade, for strong line underskirts; New England and Southern territory. Bregstein-Simon Co., 185 Spring St.

SALESMAN wanted for petticoats for city; only those handling petticoat line need apply. Hochberg Bros., 148 Prince St.

SALESMAN.—Stock salesman wanted; attractive proposition. Y 118 Times.

STOCK SALESMAN to sell a preferred stock with features never before offered; strongly appeals to the best class of investors; leads furnished; permanent employment and a splendid future for a man who makes good. Address Salesman, Box T 202 Times Downtown.

TEACHER of bookkeeping or stenography; man of experience and ability; state full particulars; excellent opportunity. T 206 Times Downtown.

WANTED FOR U. S. ARMY.—Able-bodied unmarried men between ages of 18 and 35; citizens of United States of good character and temperate habits, who can speak, read, and write the English language. For information apply to Recruiting Officer, 26 3d Av., 749 6th Av., New York City; 368 Fulton St., Brooklyn, N. Y.; 57 Montgomery St., Jersey City, N. J., or any recruiting station.

MANAGER.—Experienced in selling and office work for manufacturing company; thirty to thirty-five years old; technical experience desirable; state fully experience, education, record, address President, P. O. Box 866, N. Y. City.

WANTED—Estimator and draftsman familiar with steel plate and general boiler shop work for New York; state age, qualifications, and salary expected. T 205 Times Downtown.

WANTED—Experienced staple goods buyer for large Southern city; give references and salary expected. Bry & Bro., 140 West 22d St.

WANTED—Entry clerk, experienced in wholesale dry goods and millinery; state age, references, and salary expected. B D 981 Times.

WANTED—Experienced designer on children's dresses; state experience and salary. Address Box Y 153 Times.

Situations Wanted, Female

15c. a line 1 time; 35c. a line 3 times a week; 70c. a line 7 consecutive times.

BOOKKEEPER.—Good knowledge stenography; moderate salary; best references. Stenographer, 59 Delancey St.

CHIROPODIST.—As assistant chiropodist in first-class office; please see Prof. J. Rohrer, 147 West 23d St., or address Y 117 Times.

STENOGRAPHER, TYPIST, BOOKKEEPER.—Several months' experience; moderate salary. Beginner, 1,731 Pitkin Av., Brooklyn. 'Phone 660 East New York.

STENOGRAPHER.—Six years' experience; competent; thorough; with reliable firm. R 303 Times Downtown.

STENOGRAPHER.—Six years' experience law and commercial; $15-$18. Miss R 271 Times Downtown.

WANTED—Day's work at plain cooking and mending from 8 to 6 by young white woman of good character and references. Mrs. Fisher, 402 East 126th St. Call Friday, Saturday. Write.

Situations Wanted, Male

15c. a line 1 time; 35c. a line 3 times a week; 70c. a line 7 consecutive times.

ACCOUNTANT.—Audits, Office and Factory systems. Investigations of all kinds, partnerships, receiverships, stockbrokers, &c. Arthur J. Blake, Room 2, 1,358 Broadway. Tel. 2153 Murray Hill.

ACCOUNTANT.—Expert; books opened, closed, balanced, systematized, audited; written up; kept part time; reasonable. Accountant, 32 Union Square. 'Phone 2259—Stuyvesant.

ACCOUNTANT, auditor, bookkeeping; simplified systems installed; books opened, written up, balanced, closed, kept part time; reasonable. Accountant, 1,638 45th St., Brooklyn.

ASSISTANT WINE STEWARD wishes position; some experience barkeeping. Charles Schaefer, 222 East 84th St.

BOOKKEEPER.—Assistant desires position; 24; reliable, accurate, neat penman; moderate salary; references. Y 122 Times.

BOOKKEEPER.—Knowledge of typewriting; best references; good hard worker. "Faithful," 1,731 Pitkin Av., Brooklyn.

BOOKKEEPER.—Experienced, elderly gentleman moderate salary. R 318 Times Downtown.

BOY.—Excellent education, good penman, quick at figures, accurate, reliable, punctual, some experience filing letters and general office work, some knowledge of typewriting, very highly recommended; $6 weekly. Cecil Coryat, 319 East 9th St., Brooklyn.

BOY, (17;) bright, willing, high school education; advancement. Siegel, 312 West 117th St.

CHAUFFEUR AND COOK, &c.—Man and wife, no family, man chauffeur and generally useful, wife cook and assist laundry, &c.; go anywhere; references. P. B., 236 West 69th St., city.

CHAUFFEUR desires position with private family; competent, sober, and industrious; do own repairing; can furnish references. Charles Sanfert, 409 East 55th St.

CHAUFFEUR, aged 25, married, good mechanic, careful driver, best of references, moderate salary. Stanley Adams, 9 West 107th St.

Situations Wanted, Male

15c. a line 1 time; 35c. a line 3 times a week; 70c. a line 7 consecutive times.

COLLECTOR.—Reliable service collection mercantile accounts anywhere. Kerr, 22 Union Square. 'Phone, 2545 Stuyvesant.

DRUGGIST.—Position wanted by New York State licensed pharmacist with experience as manager. Y 140 Times.

GARDENER.—Middle-aged; experienced; capable; married; no children; references. J. Hogan, Rockland Av., Mamaroneck, N. Y.

LAW CLERK, 20, little experience, liberally educated, desires slightly remunerative position in law office; exceptional references. Shanes, 280 Vermont St., Brooklyn.

OFFICE ASSISTANT, &c.—Young man, 24, excellent penman, office assistant or clerical work; references. Y 149 Times.

VALET.—Young man, 20, wishes position as valet; knowledge of Spanish; experienced; references. Y 133 Times.

YOUNG MAN, college graduate, 24, capable and thoroughly experienced, seeks position of responsibility. P. R., 237 East 18th St.

Situations Wanted

Employment Bureaus.

20c. a line 1 time; 57c. a line 3 times a week; $1.26 a line 7 consecutive times.

Commercial.

ACCOUNTANTS, BOOKKEEPERS, STENOGRAPHERS. High-Grade Office Helpers. Office Service Co. (Agency) 50 Pine St. Tel. 3425 John.

Domestic.

COMPETENT colored help, all trades, supplied. Riverside Agency, 12 West 69th. 'Phone 1838—Riverside.

COOK, general workers, day workers, porters, elevator man. Instant Relief Agency, 'Phone 7288 Morningside.

HELP.—Select colored help furnished. Middlesex Employment Agency, 2,229 5th Av. 'Phone Harlem—6870.

HOUSEWORK.—Several neat colored girls, experienced, with good references, want places small families; other good Southern help furnished. Lincoln Industrial Exchange, (Agency,) 314 West 59th St. 'Phone 4786—Columbus.

Boarders Wanted

15c. a line 1 time; 35c. a line 3 times a week; 70c. a line 7 consecutive times.

West Side.

57TH AV., 46.—Comfortably furnished large small rooms, with board; refined surroundings; references; table guests.

57TH AV., 47.—Large and small rooms, private baths; transients and table guests.

167 HST., 20-22-24 WEST.—Large and small rooms, well furnished; excellent board; telephone.

47TH ST., 53 WEST.—Desirable large and small rooms; private bath; table guests; exclusive.

48TH ST., 117 WEST.—Large single rooms; private bath; house and table strictly first-class; references.

83D ST., 254 WEST.—Large front room, ample closets; running water; good home cooking.

58TH ST., 306 West.—Scrupulously clean, large room; hot water supply; home cooking; homelike; references.

64TH ST., 132 WEST.—Large rooms; suites, private bath; excellent table board; telephone.

68TH, 74 WEST.—Cool, comfortable rooms; private baths; superior table; Summer rates; telephone; references.

72D ST., 261 AND 263 WEST.—Large, small rooms; private bath; excellent cuisine; telephone; references.

72D ST., 265 WEST.—ELEGANT ROOMS; SOUTHERN EXPOSURE; ARRANGEMENTS FOR FALL.

72D ST., 172 WEST.—Unusually handsome large rooms with and without bath; excellent table; references.

74TH ST., 123 WEST.—Large, small rooms; private baths; table; guests accommodated; telephone 1330 Columbus.

74TH, 149 WEST.—Attractive rooms; home cooking; parlor dining; table guests; telephone; references.

74TH ST., 131 WEST.—Sixteenth year; Summer rates; rooms; private baths; references.

76TH ST., 129 WEST.—Large, small rooms; excellent table; telephone; reasonable; table guests.

76TH ST., 239 WEST.—Newly furnished, parlor dining; Southerners, Westerners desired; transients accommodated; Summer rates.

76TH ST., 249 WEST.—Large and small rooms; parlor dining; table board; references required.

76TH ST., 113 WEST.—Very desirable second floor, private bath; excellent table.

76TH ST., 151 WEST.—Large and small rooms; parlor dining; table guests.

79TH, 128 WEST.—The Bonheur, newly renovated and furnished; rooms and suites with and without private baths; steam heat; large parlors; light, attractive dining room; references.

79TH ST., 121 WEST.—Board with rooms; private bath; high-grade.

80TH ST., 141-143 WEST.—Desirable rooms, newly decorated; private bath; parlor dining room; references.

80TH ST., 124 WEST.—Unusual table at usual price; best market affords; rooms, home environment.

81ST ST., 151 WEST.—HANDSOMELY FURNISHED HOUSE, LARGE, LIGHT ROOMS, SINGLE OR EN SUITE; FOR GENTLEMEN OR COUPLE; EXCELLENT CUISINE, BEST OF SERVICE; ALL CONVENIENCES.

81ST ST., 138 WEST.—Beautiful, comfortable rooms; excellent table; high-class Jewish house; table guests.

81ST ST., 156 WEST.—Fine rooms with good board; gentlemen, couple; table board; reference.

82D ST., 50-52 WEST.—Suite of two rooms, with sleeping porch and private bath; open plumbing; electric light. Telephone Schuyler—8397.

82D ST., 122 WEST.—Every room, bath steam heated, parqueted; electricity; excellent cooking; telephone; table board.

82D ST., 55 WEST.—In small private boarding house, one large room and bath; suitable for two gentlemen; table board.

84TH ST., 51 WEST.—Elegant rooms; private bath; excellent cuisine; table guests and transients accommodated.

85TH ST., 122 WEST.—Large, small rooms; German cooking; gentleman preferred; references.

86TH ST., 187 WEST.—Can accommodate 2 gentlemen or couple; exclusive, refined, newly furnished, Jewish home; access surface, Subway, elevated; references exchanged.

91ST ST., 54 WEST.—Elegant rooms; handsomely furnished; every convenience; superior board; telephone; near Park.

93D ST., 122 WEST.—Well-furnished large and small rooms; excellent table; telephone; references.

95TH ST., 140 WEST.—Large, small rooms, with board; private bath; business people preferred; telephone.

104TH ST., 29 WEST. "L."—Large, comfortable rooms; superior table; telephone; refined surroundings; table guests.

114TH ST., 326 WEST.—Delightfully situated large and small rooms; private baths; excellent table.

117TH ST., 407 WEST.—Two large rooms, southern exposure; suite or singly; telephone Morningside—8136.

118TH ST., 417 WEST.—Newly decorated and furnished rooms; Southern cooking, daintily served; Summer rates.

118TH ST., 400 WEST.—Large corner room overlooking Morningside Park; celebrated table; rooms $5 to $7.

123D ST., 519 WEST.—Acropolis Hotel, near Riverside—Single rooms; suites; board optional; Summer rates.

123D ST., (2,053, 7th Av.)—Airy, well-kept rooms; steam; home cooking. 'Phone 4106—Morningside.

137TH ST., 243 WEST.—Elegantly furnished rooms; excellent table; modern improvements; hot water supply; moderate.

139TH ST., 404 WEST, (Apartment 24.)—One or two men can be accommodated; table board.

140TH, 540 to 548 WEST, (The Audubon).—Beautiful, healthful section; refined social surroundings; clean, bright rooms; good home board; Broadway Subway; famous drive Hudson River near by; houses newly renovated; bathrooms adjoining every room; private telephone; excellent service; very reasonable rates.

LA PORTE HOTEL, (117th St. and Amsterdam Av.)—First-class apartment hotel; elegant rooms, single, en suite; newly decorated; terms moderate; highest elevation in Manhattan; home cooking.

MANHATTAN AV., 477, (130th.)—Front parlor, suitable doctor, dentist; large bedrooms; running water; references.

Boarders Wanted

15c. a line 1 time; 35c. a line 3 times a week; 70c. a line 7 consecutive times.

East Side.

18TH ST., 310 EAST.—(Opposite Stuyvesant Park.)—Handsome back parlor, private bath; single and double rooms; telephone; table guests.

17TH ST., 110 EAST.—Newly furnished, large and small rooms; exceptionally good board; telephone.

24TH ST., 117-119 EAST.—Desirable large and small rooms; telephone.

80TH, 40 EAST.—One block Park; fine rooms; elevator; excellent board optional; Summer rates.

89TH ST., 1,345 Lexington Av.—Large, small rooms; married couple, gentlemen; parlor dining; phone. Gross.

IRVING PLACE, 71.
Large and small rooms, private bath; $3.50 up.

MADISON AV., 894-896.—Fine rooms; excellent board optional; Summer rates until September 25.

MADISON AV., 838, (70th St.)—Rooms or board; Summer prices; breakfast in rooms; references.

Brooklyn.

PIERREPONT ST., 76, (Near Borough Hall Subway Station.)—Delightfully cool rooms; excellent table; moderate rates. 'Phone 1795—Main

Board Wanted

15c. a line 1 time; 35c. a line 3 times a week; 70c. a line 7 consecutive times.

YOUNG LADY would like small room and board, between 45th and 65th Sts.; permanent. Miss Duffy, 118 East 59th St.

Furnished Rooms

15c. a line 1 time; 35c. a line 3 times a week; 70c. a line 7 consecutive times.

West Side.

87TH ST., 6 WEST.—Single and double rooms, handsomely furnished; every modern convenience, including telephone on every floor.

97TH ST., 17 WEST.—Private house; charming suite or single; delightfully cool; electric lights; references.

37TH ST., 68 WEST.—Large, small rooms; modern conveniences; Southerners accommodated; references.

39TH ST., 57 WEST.—Rooms in well-kept Southern home; persons with reliable references.

42D ST., 322 WEST.—Neatly furnished, clean, cool rooms; shower bath; $2 upward; gentlemen, Hughes.

46TH, 49 WEST.—Elegantly furnished rooms; private baths; running water; telephone; reference; gentlemen.

46TH ST., 28 WEST.—Large and small connecting rooms; private bath; all conveniences; for gentlemen.

63D ST., 133 WEST.—Lady having private house will board one or two refined gentlemen or married couple; homelike, reasonable; telephone; refrence.

68TH ST., 38 WEST.—Bachelor apartments; exquisitely kept; unrivaled service; absolutely private; every modern convenience; breakfast if desired; highest references only.

69TH ST., 65 WEST.—Large, small rooms; with, without bath; electric light; 'phone; reasonable.

70TH ST., 133 WEST.—Room, private bath, steam heat; house with owner; gentleman only.

70TH ST., 263 WEST.—Second floor; two large rooms, private bath; every convenience.

71ST ST., 70 WEST.—Large, cool, well-furnished sitting room and alcove bedroom adjoining; private house; $25 month; gentleman; references.

72D ST., 134 WEST.—Large front room; private bath; also medium single; telephone; meals optional.

73D ST., 166 WEST.—Attractive large and single rooms; baths; delightful location; Subway and elevated.

73D ST., 173 WEST.—Very desirable rooms; first-class house.

74TH ST., 104 WEST.—Comfortably furnished large and small rooms; all conveniences; bath; 'phone; references.

74TH ST., 106 WEST.—Large and small rooms, single or en suite; Summer rates; references; telephone.

76TH ST., 125 WEST.—Handsomely furnished rooms in refined neighborhood; breakfast optional; telephone; references.

76TH ST., 148 WEST.—A few choice rooms in private house; electric light; telephone.

77TH ST., 111 WEST.—Desirable room, suitable 1 or 2 gentlemen; all conveniences; references; reasonable.

77TH ST., 109 WEST.—Large and small rooms; also doctor's suite; every convenience; Summer rates.

77TH ST., 102 WEST.—Second floor, consisting of two large rooms; private bath; suitable party of gentlemen.

77TH ST., 160 WEST.—Handsomely furnished front room, dressing room, suitable one, two gentlemen; reference.

80TH ST., 122 WEST.—Bachelors; large, handsome rooms; high-class house; quiet and refined; references.

82D ST., 150 WEST.—Large front room, second floor; dressing room, running water; private house; telephone.

82D ST., 134 WEST.—Large and small rooms, nicely furnished; adjoining bath; southern exposure; telephone.

82D ST., 128 WEST.—Private bath, electric lights parquet floors, steam heat, hot water, telephone.

82D ST., 123 WEST.—Every room bath steam heated, parqueted, electricity; doctor's suite; telephone.

82D ST., 150 WEST.—Large, medium rooms with dressing room and bath adjoining; references.

82D ST., 119 WEST.—Doctor's office; fully equipped; parlor floor; private bath.

86TH ST., 106 WEST.—Delightful rooms; every convenience; ideal location; near Subway and "L"; references.

86TH ST., 310 WEST.—Desirable second floor; will separate; also other rooms; Subway; gentlemen; references.

86TH ST., 103 WEST.—Elegantly, newly furnished front parlor, alcove, bath; telephone; hall service. Wallace.

96TH ST., 138 WEST.—Homelike room; airy; convenient location; subway, L expresses; breakfast optional. Scott.

96TH ST., 111 WEST.—Large bedroom; all conveniences; subway, L; $2.50. Bannigan.

102D ST., 302 WEST.—Residence near Riverside Drive; handsomely furnished room; large; accommodations; all conveniences; reasonable; 'phone.

102D ST., 211, Corner Broadway.—Beautiful outside large, smaller room; private family; moderate; references. Fradkin.

103D, 155 WEST.—Choice front suite, parlor, bedroom, bathroom adjoining; privacy; adult family; one minute Subway; convenient to L; reasonable. Clare.

103D, 109 WEST.—Front rooms; private entrance; two gentlemen; twin beds; piano; reasonable. Demar.

107TH ST., 220 WEST.—In high-class elevator apartment, large room, attractively furnished; two windows; southern exposure; convenient to subway and elevated stations; private family; references. Apartment 35.

107TH ST., 210 WEST.—Large, attractive front room, ample closets; elevator apartment; Southern family. White.

112TH ST., 503 WEST.—Parlor and bedroom, front; sunny; 'phone; private entrance; very reasonable. Willford.

117TH ST., 407 WEST.—Two large rooms, southern exposure; suite or singly; 'phone Morningside 8136.

118TH ST., 414 WEST.—Breezy Morningside Heights; large and small rooms; elevator; Subway, trolley. Smith.

419 WEST 118TH ST., ATTRACTIVE ROOMS; 5TH WEST.

121ST ST., 509 WEST, half block east Broadway; Bancroft Apartments.—Just completed; none finer; beautiful rooms; furnished, unfurnished; single, suites; private baths; electric lights; elevators; most attractive dining room.

121ST ST., 170 WEST.—Cool corner; four windows; modern; telephone; en suite; $3-$5. Hungerford.

122D ST., 528 WEST.—Beautiful suite; private bath; outside single rooms; elevator apartment; reasonable. Carter.

122D ST., 540 WEST, (Cor. B'way.)—Exceptionally cool front rooms; kitchen; elevator; references. Apt. 21.

124TH ST., 541 WEST.—Elevator apartment; one large front room, $5; medium-sized room, $3; telephone, electric light. Apartment 34.

FURNISHED ROOMS in elegant apartment hotel; $5 per week upward. Morningside—7900. Apt. 808.

Furnished Rooms

15c. a line 1 time; 35c. a line 3 times a week; 70c. a line 7 consecutive times.

West Side.

BROADWAY, 2,465, (91st St.)—Two beautiful outside rooms, together, separately; elevator; telephone; home comforts. Maguire.

CLAREMONT AV., 150, (122d St.)—Desirable rooms, every convenience; new house, overlooking Riverside; reasonable. Smart.

COUPLE taking apartment on Riverside Drive wish to rent extra rooms, furnished; very reasonable; convenient, cool, quiet. Address R 316 Times Downtown.

RIVERSIDE DRIVE, 600.—Rooms facing river, single, en suite; private baths; meal accommodation. Pierson.

East Side.

33D ST., 18 EAST.—Large, single room for gentleman; also two connecting rooms, suitable for gentlemen or man and wife. Telephone 5290—Madison.

45TH ST., 25 EAST.—Large and small rooms, with baths; Summer rates; gentlemen; references.

49TH ST., 50 EAST, near Madison.—Attractive rooms, large and small; clean, comfortable; reference; telephone.

55TH ST., 24 EAST.—Finely furnished large room, dressing room, bath, and telephone.

59TH ST., 166 EAST.—Newly furnished rooms, large, small; all improvements; telephone.

59TH ST., 160 EAST.—Sublet 2 rooms and bath; third floor front. Write Mrs. Wiltbank, Little Boar's Head, N. H.

1.—76TH ST., 32 EAST.—Attractive rooms, ideal Summer location; board optional; Summer rates.

LEXINGTON AV., 626.—Scrupulously clean, well-kept house; large room, suitable for 2; separate beds; $5; hot and cold running water; every convenience.

LEXINGTON AV., 566, (52d.)—Homelike rooms; also back parlor; bath; breakfast; telephone; references; select.

MADISON AV., 2,034, cor. 129th St.—Attractive, homelike rooms; all conveniences; refined surroundings; reasonable prices.

PHYSICIAN'S OFFICE, with reception room and extension; all handsomely furnished. Apply 1,041 Madison Av.

Apartments to Let, Unfurnished

50c. a line 1 time; 65c. a line 2 times a week; $1.05 a line 7 consecutive times.

West Side.

Nordica, corner 113th St. and 7th Av. Driveway.—High-class, modern apartments, 6 and 7 rooms and bath, $780-$1,000; beautiful ground floor apartment, suitable for physician, 7 rooms and bath, $1,000. Superintendent on premises.

Washington Irving, 206 West 112th St., near 7th Av. Driveway.—High-class, modern apartments; convenient to Subway and "L" trains; 8 rooms and bath, $900-$1,000. Superintendent on premises.

Owner leaving city will sublet $1,200 flat, seven rooms and bath, all overlooking Hudson River, for $1,000 per annum. Parker, 6—D, Fort View Apartments, 181st and Haven Av.

East Side.

Ideal apartments to let, 2 and 4 rooms and bath. Ring janitor's bell, 12 East 30th St.

Pianos and Organs

25c. a line 1 time; 60c. a line 3 times a week; $1.05 a line 7 consecutive times.

Player piano, 88 note; standard make; bench, music; sell at sacrifice. 216 West 42d St.

Real Estate For Sale or To Let.

15c. a line 1 time; 65c. a line 2 times a week; $1.26 a line 7 consecutive times.

Manhattan

Long Acre Section.—Plot with 3 private houses, between 6th and 7th Avs; great bargain; great future; value, $2,000 a running foot. E. Henry Eckhardt, Times Building.

For Sale.—In the thirties, near 5th Av., plot 97x98.9; bargain. J. K. Van Vranken & Co., 10 West 40th St., New York.

Brooklyn

68 to 76 3d St., near Gowanus Canal, now occupied by Pilgrim Steam Laundry, 3-story and cellar factory building; lot running through to 4th St. on a plot fronting 150 feet on 3d St. by 190 feet in depth; 2 boilers, engine, and tanks; building steam heated and well lighted; approximately 36,000 square feet and 7,500 square feet of yard space. Apply to owners on premises or J. H. BERGEN & SON
214 Court St., bet. Degraw and Sackett.

Queens.

Seven-room house and barn on large plot; 10 minutes from Pennsylvania Station; $200 cash will buy it; balance same as rent. Wm. Sallberg, 391 East 149th St., cor. of 3d Av., Room 213.

Westchester

For Sale, Yonkers.—$1,500 cash will buy modern frame cottage, 9 rooms, bath; hardwood trim, all improvements; one block from Broadway; lot 30x100; bargain, quick buyer. Apply H. T. Whelan, 466 South Broadway.

New Jersey

Glen Ridge Cottage.—8 rooms; all improvements; five minutes from trolley and railroad station; will sell reasonable. Further particulars, C. Heath, 237 Washington St., Bloomfield, N. J.

New 6-room house, bath, West Englewood; half hour out; plot 80x125; beautiful scenery; tremendous bargain; $3,600. Hallberg, Ridgefield Park, N. J.

BANKRUPTCY NOTICES.

NO. 15,351.—IN THE DISTRICT COURT OF the United States for the Southern District of New York.—In Bankruptcy.—In the matter of CHARLES F. MEHLTRETTER, individually and as a member of the firm of MEHLTRETTER & KARGES, Bankrupt.

To the creditors of Charles F. Mehltretter, individually and as a member of the firm of Mehltretter & Karges of the City and County of New York and district aforesaid, a bankrupt.

Notice is hereby given that on the 1st day of August, A. D. 1911, the said Charles F. Mehltretter, individually and as a member of the firm of Mehltretter & Karges, was duly adjudicated bankrupt, and that the first meeting of creditors will be held at the office of Nathaniel S. Smith, Referee in Bankruptcy, No. 68 William Street, City and County of New York, on the 7th day of September, A. D. 1911, at 10:30 o'clock in the forenoon, at which time the said creditors may attend, prove their claims, appoint a trustee, examine the bankrupt, and transact such other business as may properly come before said meeting.

NATHANIEL S. SMITH,
Referee in Bankruptcy.

August 24, 1911.

NO. 15,271.—IN THE DISTRICT COURT OF the United States for the Southern District of New York.—In Bankruptcy.—In the matter of ALEXANDER H. LANGER, Bankrupt.

To the creditors of Alexander H. Langer of the City and County of New York and district aforesaid, a bankrupt.

Notice is hereby given that on the 22d day of July, A. D. 1911, the said Alexander H. Langer was duly adjudicated bankrupt, and that the first meeting of creditors will be held at the office of Peter B. Olney, Esq., Referee in Bankruptcy, No. 68 William Street, New York City, on the 8th day of September, A. D. 1911, at 11 o'clock in the forenoon, at which time the said creditors may attend, prove their claims, appoint a trustee, examine the bankrupt, and transact such other business as may properly come before said meeting.

PETER B. OLNEY,
Referee in Bankruptcy.

Aug. 23, 1911.

U. S. DISTRICT COURT FOR THE SOUTHern District of New York.—ABROM REDBORD, doing business under the name of Lion Neckwear Co., Bankrupt.

Notice is hereby given that Abrom Redbord, doing business under the name of Lion Neckwear Co., bankrupt, has filed his petition, dated June 29th, 1911, praying for a discharge from all his debts in bankruptcy, and that all creditors and other persons are ordered to attend at the hearing upon said petition before United States District Judges in the United States Court House and Post Office Building, in the City and County of New York, on Wednesday, September 27th, 1911, at 10:30 A. M., and then and there show cause, if any they have, why the prayer of said petitioner should not be granted, and also attend the examination of the bankrupt thereon.

PETER B. OLNEY,
Referee in Bankruptcy.

New York, August 23, 1911.

NO. 15,267.—IN THE DISTRICT COURT OF the United States for the Southern District of New York.—In Bankruptcy.—In the matter of HARRY STEISEL, Bankrupt.

To the creditors of Harry Steisel of the City and County of New York and district aforesaid, a bankrupt.

Notice is hereby given that on the 5th day of July, A. D. 1911, the said Harry Steisel was duly adjudicated bankrupt, and that the first meeting of creditors will be held at the office of Peter B. Olney, Esq., Referee in Bankruptcy, No. 68 William Street, New York City, on the 6th day of September, A. D. 1911, at 10:30 o'clock in the forenoon, at which time the said creditors may attend, prove their claims, appoint a trustee, examine the bankrupt, and transact such other business as may properly come before said meeting.

PETER B. OLNEY,
Referee in Bankruptcy.

New York, August 23, 1911.

BANKRUPTCY NOTICES.

NO. 15,331.—IN THE DISTRICT COURT OF the United States for the Southern District of New York.—In Bankruptcy.—In the matter of JACOB KLING

GEIDEL'S CONFESSION IS TOLD IN COURT

Detective Riley Repeats the Boy Slayer's Story and Describes How He Made It.

MANY ADD CONFIRMATION

Room Mate Testifies That the Prisoner Admitted to Him He Had Killed Broker Jackson in the Iroquois.

The police story of the killing of the aged broker, William Henry Jackson, and of the confession made to them by Paul Geidel, was fully told yesterday before Judge Crain in General Sessions. Those who heard it shook their heads, wondering where the boy's lawyers could find the slightest ground on which to base their defense when they begin their day in court this afternoon. A dozen witnesses, brought forward one after another by Assistant District Attorney Nott, confirmed or corroborated the confession made by Geidel one hour after they had arrested him. The police also confirmed Geidel's statement that he had thrown a silver lead pencil belonging to Jackson into St. Paul's churchyard, with the slain broker's purse, by producing both found on the spot to which Geidel directed them.

They confirmed the purchase of a new suit of clothes by Geidel with the money obtained from pawning the gold watch stolen from Jackson's room, by producing the tailor who made the suit. He identified it upon the person of the prisoner, sitting before him in the dock, with a face on which there was no sign of emotion.

They brought to court Patrick McGrane, Geidel's young companion, who pawned the watch for him, and who had heard, before any other person had been taken into Geidel's confidence, about the fight in the broker's room. McGrane, who was looking a little pale from confinement in the Tombs, repeated the story that Geidel told on the night of the murder, when Geidel went to their room in Mrs. Kane's apartment at 247 West Fiftieth Street, his shirt and trousers stained with red and in his pockets the $9 that had been his sole cash profit from the crime.

Confessed to His Roommate.

"'I think I killed a man,'" McGrane said Geidel told him, as he crawled into bed upon his return at 10:30 o'clock from the Iroquois Hotel.

More details by McGrane concerning the confession then made and Geidel's remarks next day, seemed, in the minds of those in the courtroom, to shatter the reported plan of the defense, which contemplated an assault upon the character of the slain man as the only means of saving his slayer. Geidel had said to his roommate, on seeing newspaper accounts of the murder, that these accounts concerned him, and that "he was sorry he had killed the old man, because the broker had always been kind to him and had given him liberal tips."

At the close of the day the police brought forward their star witness, Detective Dominick Riley, who did more than any other of the force to spin the net about Geidel. Geidel's lawyers objected continuously to the testimony of Riley, and attempted unsuccessfully to have it stricken from the records after it had been given. Their efforts to cross-question and confuse the detective led only to the clinching of his points. When they asked that Geidel's alleged confession be excluded from the testimony on the ground that it was not voluntary Riley gave this explanation of how it was obtained:

"I was with Geidel at his room in Kane's place with other policemen. Then we went to hunt for the cuff links which he said he had thrown in the sewer. We did not find them. At Headquarters, where Geidel was taken, he came up to me in the hallway. 'Say,' he remarked, 'can they hang a fellow like me for murder?'

"I advised him instantly that he had better not talk about the case until he was fully informed as to his rights. He did not answer his question, but informed him instead that if he wished to make a statement I would take him before Deputy Police Commissioner Dougherty, who would inform him as to his rights. He told me he did wish to make a statement, and I then took him into Commissioner Dougherty's office.

Confession Is Admitted.

"The Commissioner told him that any statement made would be used against him. He started to talk, and Commissioner Dougherty wrote down what he said. We sent for the District Attorney, and Mr. Whitman came in accompanied by a stenographer. After that the stenographer took notes as Geidel talked. At the conclusion of the confession Geidel read a transcript of all of the notes and signed them. That is how the confession was obtained."

Upon receiving this explanation Judge Crain thoroughly confused the defense by deciding that the statement was a free and voluntary one and was entirely admissible as evidence.

When asked upon adjournment for the day if he expected that an attack would still be made by the defense upon Mr. Jackson's character, Mr. Nott said he considered such a plan so futile he was making no preparations whatever to meet it. He said that in three different confessions Geidel had not said a word against Jackson, and that one of these confessions had been made to Geidel's lawyers and by them repeated to him in the District Attorney's office. Under these conditions, he said, a defense based upon an attack upon the slain man was sadly belated, to say the least. He intimated that it could not be made except as a "palpably lying defense."

The policemen who succeeded in obtaining the array of corroboration to the confession of Geidel were Acting Capt. Arthur B. Gloster and Detectives Riley and Barber. Among their witnesses were Frank H. Pallardy, an East Newark druggist, who sold to Mrs. Josephine Kane, Geidel's landlady, the bottle of chloroform Geidel carried to the Iroquois Hotel; Mrs. Kane, who told all about the chloroform, and the manner in which Geidel gained possession of it after she had bought it to kill a pet dog; Patrick McGrane, Geidel's room-mate; Samuel Greenhouse, a tailor of 265 Monroe Street, who cleaned the suit of clothes Geidel wore at the time of the murder; H. Jacobs, a tailor, who sold Geidel a new suit of clothes the day after the murder; Constantine Luchus, a jeweler, who identified the gold watch which McGrane pawned as Jackson's property; Israel Rosenthal, a Park Row pawnbroker, who advanced $18 on the watch, and Herman Harr, a pawnbroker's clerk, from whom Geidel redeemed a suitcase containing clothing on the day after the murder.

Defense Proves Weak.

The effort of the defense, while these witnesses were being examined by Mr. Nott, was confined to efforts to lessen the effect of their testimony. But they failed. Several times Mr. Nott became impatient at the interruptions of James Gray, attorney for the defense, and he appealed to the court to intercede so that he could conduct his examination without interference.

Geidel smiled just once during the day. It was when the tailor who had cleaned his clothes after the murder testified that he had told Geidel he couldn't clean the spots out of the clothes without scouring them, as there were so many spots, and they were so large. The crowd was rigidly excluded from the courtroom, even the defendant's mother and sister being kept in an ante-room in which they could hear some of the testimony, but could not be seen by the jurors.

Several times Mr. Gray raised his voice so that it would carry into the ante-room where Mrs. Geidel was seated. When Pallardy, the druggist, was on the stand, Mr. Gray asked him how much of a bottle of chloroform would evaporate in a night if a bottle should be left open upon a bedroom bureau. The druggist was not willing to venture any opinion, although Mr. Gray made it plain that he was seeking to establish the possibility that Jackson died as the result of a hemorrhage, and that the chloroform bottle found by the police was empty because its contents had evaporated.

Mr. Pallardy recalled that he had sold the bottle to a woman who wished to kill a pet puppy, and had put in just enough chloroform to accomplish that result.

The possibility of death by hemorrhage was brought forward again in the questions put by Mr. Gray to Capt. Gloster.

"You said the bed was saturated with blood. What do you mean by that?" asked Mr. Gray.

"There was blood on the sheets and on the pillow and on the mattress, on that part of the bed where a man's head would naturally lie, and on the brass uprights, as if a man had grasped them with a bloody hand."

Finger Marks on the Bedrail.

Capt. Gloster attempted to add to this a statement that the police had investigated the finger marks on the bedpost, and had ascertained by whose hand they were made. Mr. Gray, however, did not wish to pursue the inquiry far enough to bring out this phase of the matter.

The question of whether or not a towel was found upon Mr. Jackson's body was settled by Detective Barber after much conflicting testimony had been given. Detective Barber testified that after he entered the broker's room, and before he had disturbed anything, Coroner Winterbottom arrived. The Coroner, he said, went into the bathroom, soaked in water a towel which he found there, and then used it to wash the slain man's face, throwing the towel across the body after he was through with it.

Detective Barber was positive that the towel was not near the body until Coroner Winterbottom placed it there. A few minutes later, he said, Capt. Gloster and a squad of detectives arrived, and their first act was to prevent the Coroner from further disturbing the contents of the room or continuing his examination in such a way as to confuse the police investigators. To make sure there would be no more tampering with evidence, Detective Barber said that he remained on watch in the room for sixteen hours.

At to-day's hearing Mr. Nott plans to close the case for the prosecution after calling three minor witnesses. He said he thought he would be ready before noon to turn the case over to the defense.

There's Just Enough

of the delicious appetizing tang of the hops without the bitter taste in

Pabst Blue Ribbon

The Beer of Quality

to make it a delightful beverage. It always "agrees" with you because it is fully aged and mellow.

Order a Case Today.

Best Dealers Everywhere

URGES CUT IN FIRE LOSSES.

C. A. Palmer Says $300,000,000 Total This Year Could Be Reduced.

MILWAUKEE, Wis., Aug. 24.—"In this day of conservation there is no line of endeavor along the lines of preservation that can be more profitably pursued than that of the prevention of fires and the cutting down of the losses caused by them," said C. A. Palmer, Insurance Commissioner of Michigan, in an address before the National Convention of Insurance Commissioners to-day.

"If the question of carelessness could be eliminated entirely as a cause of fire, he had no doubt that the prospective $300,000,000 of property loss from fire for the present year would be materially reduced.

Mr. Palmer said he believed that few of the cases of incendiarism were conceived prior to the placing of insurance on property, and that many criminals are developed through the suggestion of the agent as to the value of property. Closer scrutiny of their various agents by companies was suggested in the way of partly correcting the evil.

HOLD SILK MAN AS THIEF.

Weinstein Charged with Stealing $1,700—Thefts May Reach $35,000.

Max Weinstein, a former President of the Elite Silk Company, at 640 Broadway, was arraigned before Judge Swann in General Sessions yesterday and remanded to the Tombs in default of $10,000 bail, after he had pleaded not guilty of stealing $1,700 from the silk importing firm of Peleris, Buhler & Co.

Weinstein was arrested yesterday by Detective Barney Flood, who has been searching for him ever since he was indicted two months ago. Altogether Weinstein is said to have stolen $35,000 worth of silk from various firms throughout the country.

Eugene L. Bondy, counsel for the Merchants' Protective Association, charges that Weinstein filed a petition of bankruptcy, when, as a matter of fact, he was never a bankrupt. In his establishment at 640 Broadway detectives found $900 worth of silk.

NEW BRIDGE FOR AUTOS.

Convenient Route by Way of Saybrook and Lyme Opened Yesterday.

Special to The New York Times.

NEW LONDON, Conn., Aug. 24.—The new highway toll bridge crossing the Connecticut River, between Old Saybrook and Old Lyme was opened to the public to-day. It will be a great convenience to automobilists as it gives a direct highway route instead of the ferry transfer necessary heretofore.

Delayed by Crack in Propeller Shaft.

The Anchor liner Furnessia, with a crack in the middle section of her propeller shaft which had caused her to be three days late in making port, arrived yesterday from Glasgow with 330 cabin passengers. Capt. Collie said that the accident to the shaft had been discovered on the night of Aug. 17 and the ship was hove to for twelve hours while the Chief Engineer and his assistants made repairs. The Furnessia after that made a speed of about ten knots an hour. The passengers said that there had been plenty of amusements on board.

Drowns in Spuyten Duyvil Creek.

Thirteen-year-old Frank Petrocelli of 1,730 Amsterdam Avenue went to play yesterday afternoon at Spuyten Duyvil with fifteen-year-old Joseph Bacchia of 1,700 Amsterdam Avenue. The youngsters were tumbling about near the shore anchorage of the railroad bridge across the creek when Petrocelli fell in. He could not swim, nor could young Bacchia. Bacchia yelled and attracted the attention of several men. When they reached the water's edge, however, Petrocelli had sunk.

OSBORNE RETORTS TO COL. COLGATE

Wouldn't Brand What Colonel Says as False, but Much of It, He Says, Is Incorrect.

SUBMITS THE CAMPAIGN ISSUE

The Jersey Machine, He Says, Which Colgate Represents Is Same Machine Colgate Fought as a Progressive.

Edmund B. Osborne, President of the Progressive Republican League of Essex County, N. J., who has just returned from a Western trip, issued a statement yesterday in answer to one that had been issued in his absence by Col. Austen Colgate, who was recently indorsed by the Republican County Committee as its candidate for State Senator. The Colonel was a former Progressive, and his statement had been in reply to one previously issued by Mr. Osborne, in which he questioned whether Colgate really ever was a Progressive, although he was a member of that faction of the party.

Col. Colgate had contradicted some of the statements Mr. Osborne had made, and branded them as "absolutely false." In Mr. Osborne's latest statement he says much of what the Colonel says is incorrect, although he wouldn't brand it as false. He says that the Colonel was angry, and evidently spoke in haste when making some of his denials. Mr. Osborne says:

"I had two objects in making my statement: First, to correct the impression conveyed by newspaper reports that the league offered to make him its candidate for Senator; second, to make it clear that, regardless of Col. Colgate's former association with the Progressives, he has left the ranks he formerly fought in and gone over to the county machine he was fighting against, and because its colorbearer.

"The machine has not changed since Colgate fought against it under Colby. It is still ruled by the same boss who ruled it then; it is still controlled by the same special interests; it opposed the direct and all real reforms then; it opposed the Geran law last Winter, and opposed all reforms now. Was Colgate wrong when he fought with the Progressives against the boss and the machine, or is he wrong when he fights with the same boss and the same machine against the Progressives?

"Col. Colgate accuses the Progressives of being on the outside, seeking the overthrow of the Republican Party, &c. This is what the machine men always say whenever the rule of the party by the boss system is challenged. If anybody disputes their right to control nominations he is guilty of high treason, he is disrupting the party. The Progressive Republicans insist that they are and have been loyal Republicans; that they are working within the Republican Party, and working sincerely for its best interests.

"We shall issue a statement early in this campaign that will set at rest any honest doubts about whether the Progressives are Republicans. The Progressive candidates will tell the voters frankly where they stand on all issues, and we shall demand that Col. Colgate and the other candidates selected by the Republican County machine shall tell the voters where they stand on the same issues.

"This campaign is not to be a personal contest between William Fellowes Morgan and Col. Colgate or between the other Progressive candidates and the other machine candidates; it is a contest between two systems, the boss-controlled, special interest-serving, minority rule of the machine and the genuine unbossed rule of the majority, which the Progressives are fighting for."

NUGENT'S SUCCESSOR NAMED

Grosscup Made State Chairman and Gov. Wilson Is Indorsed.

Special to The New York Times.

TRENTON, N. J., Aug. 24.—The Democratic State Committee to-day elected State Tax Commissioner Edward E. Grosscup of Gloucester County Chairman to succeed James R. Nugent of Essex County. Mr. Nugent was deposed at a lively meeting two weeks ago because of his insulting remark concerning Gov. Wilson. To-day's meeting was altogether harmonious and the choice of Grosscup was unanimous. Sixteen of the twenty-six members were present. Mr. Nugent was absent.

Mr. Grosscup, in accepting, spoke highly of Gov. Wilson and the Democratic outlook. He said he would visit every county and confer with committees to plan a vigorous campaign. He said the spirit of the times demands new leadership that would make good on campaign pledges. "Parties can only thrive, he declared, as they serve the people.

The committee unanimously adopted a resolution indorsing Gov. Wilson and his Administration. The Administration was referred to as remarkable for the things accomplished.

Judge Nelson Y. Dungan of Somerset County resigned as a member because of his elevation to the bench, and William M. Saunders of Plainfield was chosen to succeed him. Congressman Eugene F. Kinkaid, who aspired to the Chairmanship, arrived at the meeting late. He made a speech indorsing Gov. Wilson and pledging Hudson County a part of which he represents at Washington, to him.

DISMISS INSURANCE MANAGER

F. J. Moore of General Accident Company of Perth, Scotland, Removed.

PHILADELPHIA, Aug. 24.—J. Norie Miller, General Manager of the General Accident, Fire and Life Insurance Corporation of Perth, Scotland, to-night announced that he had removed Franklin J. Moore of this city from the post of United States General Manager. The dismissal of Moore's chief assistants, Harry Vaux, Chief Claim Adjuster, and Charles E. Ward, Superintendent of Agencies, was also announced by Mr. Miller. He stated that there were no charges against the dismissed officials, but that he was determined to abolish a condition of friction between the various officials of the American Agency of the Company which he had found to exist.

Claude Norie Miller, a son of the General Manager, who is at the head of the company's Canadian branch in Toronto, will be at the head of the American Branch until a successor to Mr. Moore is appointed.

J. A. Kelley of New York has been appointed general counsel for the company in this country.

Regarding the charge of claims-shaving that was made at the Convention of Insurance Commissioners in Milwaukee, Mr. Miller said that his investigation showed that while there had been some claim-shaving done by adjusters of his company it had generally been in the interest of the policy holders, as they were all debatable cases, which should have been decided by law. He said that he had found less than 300 cases out of more than 100,000 claims. In all cases where the Insurance Commissioners of any States had demanded the discharge of any agents of his company he had complied with the demand.

MRS. EDISON IS NOT "LOST."

She Is with Her Husband in Europe—Confusion of Names Causes Mistake.

ORANGE, N. J., Aug. 24.—Mrs. Thomas A. Edison, wife of the inventor, is not "lost" somewhere on the Pacific, as was reported last night. She is with her husband in Europe.

A representative of Mr. Edison stated to-day that Mrs. Edison, her daughter Madeleine, and her son Theodore, met Mr. Edison and his son Charles when they arrived in Europe on Aug. 8, and that the entire family is now on an automobile tour.

DETROIT, Mich., Aug. 24.—The report that Mrs. Edison was "lost" was due to the confusion of the names "Edison" and "Eedson," according to L. D. Huesner, Assistant General Passenger Agent of the Michigan Central Railroad.

Mr. Huesner explained that Thomas Eedson, Auditor of the Freight Claim Department, recently requested him to get in communication with his wife, Mrs. Eedson, who was on a train returning from the Pacific Coast. Messages were flashed to different points, and one of the telegrams fell into some one's hands who thought Mrs. Eedson could only be the wife of the inventor.

DIES BATTLING IN SURF.

St. Louis Man Loses His Life at Atlantic City Where Sea Ran High.

Special to The New York Times.

ATLANTIC CITY, N. J., Aug. 24.—John C. McFate of St. Louis lost his life while bathing in the surf here to-day. The doctors believe death was due in a greater measure to heart disease than drowning. McFate was caught by the undertow and was carried off his feet. He called for help, and all the lifeguards sprang to the rescue.

Miller and Brown manned one of the boats, while the other guards grabbed life lines and buoys and dashed into the surf. The sea was rough and the currents strong, but the men in the boat finally got near enough to toss the buoy to McFate. He grasped it and clung fast, while the guards started to tow him to shore. As they reached the breakers a big comber dashed into their boat and filled and swamped it. Miller jumped into the sea and caught McFate, and with the assistance of Rogers brought him to shore. He was unconscious. Drs. Beckwith and Sweeney worked over him for two hours, but life was extinct.

Fully fifty rescues were made to-day. Never has the sea been so treacherous, and none of the lifeguards even took the time to eat luncheon.

GIRL WORE MAN'S CLOTHES

And Got a Ticket for Free Lodging, Where She Was Arrested.

Because she wanted to be sent back to her home in Naples, Italy, a young woman, who refused to give her name or address, put on a suit of her dead brother's clothes hoping she would be arrested for doing this and deported. This is the story she told in Night Court last night.

She looked pretty as she answered to the name of Jane Doe, and stood in a black suit, a black Spring overcoat, and a white felt slouch hat before Magistrate Herbert. When she removed her hat at the order of the court she turned up the collar of her coat around her slim white neck.

Patrolman O'Brien of the Macdougal Street Station, who charged her with masquerading, said that a message was received at Headquarters that an applicant at the Italian Hospital, 109 West Houston Street, for a lodging house ticket had received a ticket for a lodging house at 176 Sullivan Street and the clerk had a suspicion that the ticket holder was a woman in man's clothing. O'Brien went to the lodging house and found the woman.

The young woman told Magistrate Herbert, through an interpreter, that she was 21 years old and arrived in this city from Naples a month ago. She went to live with her brother, and he died two weeks ago.

She said she went to the Italian Consul and asked him to send her back to Italy and he told her he was unable to do so.

Magistrate Herbert adjourned the case until to-night for an investigation. The young woman was sent to the Florence Crittenton Mission.

HELD FOR TRIPLE MURDER.

William Lee Charged with Slaying His Father, Mother, and Brother.

BOONVILLE, Ind., Aug. 24.—A triple murder was committed in Boonville this morning. Richard Lee and his wife were killed in bed with a hammer and their seventeen-year-old son Clarence was shot. Their house was afterward set afire.

The fire occurred at 4:30 o'clock this morning, and the firemen found all the doors and windows locked. Breaking down the doors, they discovered the incinerated bodies of Lee, his wife, and his boy.

Robbery, it is believed, was the motive. It is known that Lee had just sold a small piece of property in Newburg and had divided the money with his wife and two sons. Mr. and Mrs. Lee and their younger son took their money and went home. The older son, William Lee, who is 21 years old, remained in Newburg and did not return to Boonville till his family had gone to bed. He was arrested by the Sheriff of Warwick County at 7 o'clock this morning on the charge of murdering the other members of the family.

He ran out of the house at the time of the fire, fully dressed, and spread the alarm. He declared at the time of his arrest that he was awakened by the blaze and had no time to rescue his parents and brother.

Lee and his father, it is alleged, had quarreled frequently over money matters. He was engaged to Miss Myna Taylor of Newburg and the wedding was to have taken place to-day.

New Brunswick Gets Lower Rate.

NEW BRUNSWICK, N. J., Aug. 24.—It was announced to-day that commutation rates between this city and New York had been lowered from $12 to $10, as ordered by the Inter-State Commerce Commission. This is a victory for the New Brunswick Commuters' League. The Pennsylvania appealed against the lowering of the rates. The previous rates have been $86 yearly; $100 by the quarterly method, and $12 by the monthly. The new rate will make a big difference.

YESTERDAY'S FIRES.

A. M.		Loss.
2:00	1,956 2d Av.; Sam Gubern	Trifling
2:00	408-410 E. 116th St.; F. Morazzo	$5,000
10:00	350 W. 19th St.; A. Attison	$1,500
2:25	520 E. 12th St.; L. Goldstein	$15
4:15	10-12 Montgomery St.; M. Graver	$50
4:25	713 Amsterdam Av.; M. Abraham	$200
7:35	270 E. 230th St.; J. Tarlson	Trifling
8:45	1,904 E. 180th St.; J. Stanley	None
9:00	903 5th St.; S. Koonay	$200
11:20	32 Stanton St.; S. Gottlieb	None
11:25	306 E. 8th St.; M. Schoenauld	Trifling
11:50	Belden St. near City Island Av.; George Robinson	None
P. M.		
12:20	35th St. and B'way; Hotel Woodward	$5
12:20	361 Rivington St.; B. Forstansky	$5
1:10	537 W. 122d St.; unknown	Trifling
2:00	336 West 17th St.; Mrs. Eisenberg	$50
2:55	1,145 1st Av.; Schlessinger & Eisenberg	$100
2:55	407 East 100th St.; unknown	Trifling
5:40	76 Chrystie St.; Isaac Brown	$5
5:45	1,994 Webster Av.; M. Zimmerman	None
6:40	1,904-6 Park Av.; N. Y., N. H. & H. R. R.	None
6:50	Pier 46, North River; unknown	$3
6:50	501 East 123d St.; Harry Kanter	$5
7:10	324 East 14th St.; Harry Breen	$5
9:20	17 Clinton St.; A. Adelstein	$5
9:40	9, W. corner of 23d St. and 4th Av.; Mercantile Building	None
10:50	80 New Chambers St.; J. McCarthy	Trifling
10:50	395 Cherry St.; unknown	$25

GLENROY, *the new*

ARROW COLLAR

FOR SUMMER, will suit the man who seeks a collar that can be put on and taken off without trouble and that will admit of easy cravat tying.

With the new snap-on back and front buttonholes, the handy "notch" front, and the ample cravat slip space and the generous knot room, Glenroy is not only easy to put on and easy to take off, but the cravat may be tied without pulling or tugging.

15 cents—2 for 25 cents

Cluett, Peabody & Co., Makers, Troy, N. Y.

EXPRESS TEAM KILLS CHILD.

Driver Whips Up Horses and Escapes, Though Pursued by Spectators.

After running down and mortally injuring four-year-old Jessie Schlossareck before her home, 452 East 119th Street, last night, the driver of an express wagon, according to the police, whipped up his horses and escaped. The police are searching for him. A witness of the accident gave them the license number which was on the wagon.

According to Mrs. Schlossareck, who saw her little girl run over, the street was crowded when the wagon turned the corner, but the driver made no attempt to slacken the rapid pace of his horses. After the accident the people yelled at the driver, who, it is said, turned his head and looked at the prostrate child. Many ran after the wagon, but could not overtake it.

Mrs. Schlossareck had picked up the crushed form of her little one and carried it to the sidewalk. As she reached the curb she collapsed. Policeman Connolly of the East 126th Street Station summoned Dr. Martin from Harlem Hospital, who found that the child had received internal injuries and that her skull was fractured. A few minutes later she died.

The police say that the wagon belonged to the United States Express Company and that the license number is 2,836.

CONGRESSMAN LEFT $250,000

Loudenslager Gave $40,000 to Yale and $20,000 to Hospitals.

CAMDEN, N. J., Aug. 24.—The will of Henry C. Loudenslager, Congressman from the First New Jersey District, who died recently, was made public to-day and disposes of an estate valued at $250,000.

A bequest of $40,000 is set aside to found two free scholarships at Yale University for male residents of the First Congressional District of New Jersey. A like amount is given to create two free scholarships in any of the recognized colleges or universities. To two hospitals in Camden is given $20,000. The remainder of the estate goes to the family of the late Congressman.

Kennedy 12 Cortlandt St.

Fine Shirts—Samples Pleated Negligees

$1.10

Worth $2.50 & $3.50

Tasteful striped effects, coat style, cuffs attached.

Fine Socks —2 Bargains

Silk Lisle, 17c pair (worth 35c)
Pure Silk, 25c pair (worth 50c)

Heavy Bathing Suits 79c
Wool Bathing Suits $1.98
Sweater Knit Suits $3.98

The New York Times Weekly Financial Review provides information for investors in bonds and stocks. Movements on the Exchanges and Curb impartially recorded. Accurate quotation tables for reference. A mine of useful knowledge to stockholders and bankers and brokers. Every Monday. Mailed to any address in the United States for One Dollar a year. Strong binder to preserve the Review sent for One Dollar.—Adv.

THE CONQUEROR HOSIERY

DOUBLE SPUN

SILK LISLE HOSIERY

The best all-round serviceable hosiery to be had at the price. Carries a guarantee to Give Satisfaction. FIFTEEN YEARS of square dealing with your retailer permits him to back our GUARANTEE with his reputation. For Men and Women. 25c. per pair. All colors. Ask Your Retailer for DOUBLE SPUN of the CONQUEROR Mark.

Rubens & Meyer New York

The Washburn-Crosby Company's famous Gold Medal Flour like all the bread, biscuit, cake and pastry-making qualities of the finest wheat concentrated in it. It bakes more to the pound than other flour, saves money as well as the extra work and worry occasioned by the use of flour of less uniform quality. That is why knowing housewives always demand it.

Wallach Bros.

Third Ave., Cor. 122d St. (Open Sat. till 11 P. M.) | 1195 Broadway, Just below 29th St. (Open Sat. till 6 P. M.) | 246-248 W. 125th St. (Open Sat. till 11 P. M.)

Hart, Schaffner & Marx Summer Suits

HALF PRICE

DON'T miss this sale—never have we offered values so unordinary. See the suits now selling for $15—not otherwhere can $15 buy so much real, true value as it can in one of them. Come and see.

$50 Suits now $25.00
$45 Suits now $22.50
$40 Suits now $20.00
$35 Suits now $17.50

Suits $30 and less now $15

Moe Levy Sale

FALL WEIGHTS AT HALF PRICE.

Incoming Fall garments have forced immediate clearance. The prices tell the story at a glance.

Suit Values $17.50 to $22.50 now $12.50

Suit Values $25 to $27.50 now $14.00

Remember, every suit is guaranteed as if you paid the full price.

STETSON HATS—NEW FALL SHAPES—Ready for inspection.

Moe Levy

MY ONLY STORE 119-125 Walker St., N. Y. OPEN SAT. EVE. 10 O'CLOCK

Three Blocks East of Broadway—One Block from Canal St. Subway

You Will Be Interested

if you will give us five minutes of your time and look at the large, fine imported stock of L. L. Schwartz & Co., 198 Broadway. Their prices for suits or overcoats to measure were $75.00 to $100.00, our price is $25.00. Sale on second floor. Store closes Saturday at one o'clock.

ARNHEIM, Broadway & 9th St.

W. L. DOUGLAS $3, $3.50 & $4 SHOES

MEN WHO WEAR W. L. DOUGLAS SHOES MAKE NO EXPERIMENT

THE STANDARD OF QUALITY FOR OVER 30 YEARS

The workmanship which has made W. L. Douglas shoes famous the world over is maintained in every pair.

All the latest shapes, including Short Vamps which make the foot look smaller, also the Conservative Styles which have made W. L. Douglas shoes a household word everywhere.

If I could take you into my large factories at Brockton, Mass., and show you how carefully W. L. Douglas shoes are made, you would then understand why they are warranted to hold their shape, fit better and wear longer than any other make for the price

CAUTION The genuine have W. L. Douglas name and price stamped on bottom

ONE PAIR of my BOYS' $3.00 or $3.50 SHOES will positively outwear TWO PAIRS of ordinary boys' shoes

If you cannot obtain W. L. Douglas shoes in your town, write for catalog. Shoes sent direct from factory to wearer, all charges prepaid. W. L. DOUGLAS, 159 Spark St., Brockton, Mass.

W. L. DOUGLAS GREATER N. Y. STORES:

23 Nassau St.	1452 Third Ave.	350 W 125th St.	473 Fifth Ave.
755 Broadway	2202 Third Ave.	BROOKLYN	1779 Pitkin Ave.
853 Broadway	3779 Third Ave.	491 Fulton St.	Newark—
1349 Broadway	356 Sixth Ave.	708-710 B'dway	837 Broad St.
1437 Broadway	245 Eighth Ave.	1007 Broadway.	Jersey City—
934 Third Ave.	663 Eighth Ave.	1367 Broadway.	15 Newark Ave.

J. M. Gidding & Co.

564-566 and 568 Fifth Avenue, 46th and 47th Sts.

Final Clearance of Tailored Suits at $25

Of silk and cloth materials, in black and colors. *Formerly to $75.*

Demi-tailored Suits at $35 *Formerly to $135.*

Consisting of broken lines; many suitable for Autumn wear.

INTERNATIONAL TENNIS MATCHES.

GREAT BRITAIN vs. UNITED STATES

SEPTEMBER 7TH, 8TH, AND 9TH, 3:30 P. M.

West Side Tennis Club, Broadway and 238th Street. Broadway Express to 238th Street Station. Reserved seats $1.50; three days $3.50. Now on sale A. G. Spalding & Bros., Wright & Ditson, McBride's and Miller's Ticket Agencies.

MINER'S

8TH AVE., HIGH SCHOOL GIRLS.
BOWERY, AMATEURS TO-NIGHT. FOLLIES OF THE DAY. AMATEURS TO-NIGHT.
BRONX, MINER'S AMERICANS. WRESTLING TO-NIGHT.

ASTOR B'way, 45 St. REOPENS NEXT MON. 8.15 SEATS NOW ON SALE. 7 DAYS Wagenhals and Kemper Present the Merry Comedy.

40 Minutes from Times Square. BRIGHTON BEACH PARK FOR NIGHT BATHING IN ILLUMINATED PLUNGE BATH. TAKE BRIGHTON BEACH QUICK EXPRESS AT BROOKLYN BRIDGE.

MUSIC HALL 1:15 P. M. to 30c. All Seats Reserved. 15 Big Vaudeville Acts. Baseball games reported by innings at the Matinee. AMERICAN THEATRE. 42d, W. of Broadway 12:30 to 11:30 P. M. Mats. 10-15; Night 10-15-25c. Continuous Vaudeville.

STEEPLECHASE

Coney's Tremendously Funny Place. Americus' Greatest Playhouse. Everybody acts. Take Iron Steamboats direct to Steeplechase Park.

BRIGHTON Brighton Beach — NEW—Daily Mat. 25c. Maclyn Arbuckle & Co., Rooney & Bent, Charles Vance, Trovato, Geo. Felix & Barry Sisters, Lyons & Yosco, Frey Twins, The Stanleys, others.

PALISADES AMUSEMENT PARK Opposite W. 130th St. Ferry. Fireworks Thursday.

PROSPECT THEATRE Prospect & Westchester Avs. Mat. To-day. WHERE THE TRAIL DIVIDES." NEXT WEEK—Clyde Fitch's "GIRLS."

HAMMERSTEIN'S 44th St. B'way. ROOF Daily Matinee in Theatre. NEW BILL 17 STAR ACTS 17

5TH AVE. B'way, 28th St. Daily Mat. 25 & 50c. Chas. Richman & Co., Linden Beckwith, Cameron & Gaylord.

EDEN MUSEE WORLD IN WAX. U. S. Presidents' Masks. CINEMATOGRAPH Exas Recep. CORONATION GROUPS AND FIGURES

Hurtig & Seamon's West 125th. Mat. Daily. MORTON & MOORE & THE MERRY WHIRL Nxt. Wk.—Ben Welch's Burlesquers, with Ben Welch.

Century Roof, C. P. W. ROOF Patience's Orchestra. POP CONCERTS Last 2 W'ks 8.15.

IRVING PL. JOHN E. KELLERD in HAMLET

ACADEMY OF MUSIC 14 St. & 3d Av. IN MIZZOURA

OLYMPIC B'way & 14th St. Mat. To-day. Seats 25c. Sam Howe's Love Makers.

COLUMBIA BURLESQUE. Pop. Mat. To-day 15, 25, 50c. B'way & 47th. Eve. 8.15. Mat. 2.15 to 11. Smoking.

MURRAY HILL. Mat. To-day. Smoking. Eve. 8:15 BILLY W. WATSON & GIRLS FROM HAPPYLAND